

SITEPLAN

Account: 2425311

| | |
|--------------------|---|
| Client: | PARK N CRUISE LLC. |
| Mail Address: | 3201 ATLANTIC AVE. N. COCOA BCH FL 32901 |
| Site Address: | 1700 SEA RAY DR. MERRITT ISLAND FL 32952 |
| Parcel ID: | 54-37-07-00-751 |
| Taxing District: | 2500 - UNINCORP. DISTRICT 2 |
| 2024 Esri Sphere: | NONE |
| Property Use: | 1100 - RETAIL STORE - 1 UNIT |
| Lot Area: | 1.93 |
| Site Code: | 0001 - NO OTHER CODE APPL. |
| Plot Book/Page: | 0000/0000 |
| Supplication Name: | - |
| Land Description: | 3/4 AC. PART OF GOVT LOT 4 SOUTH OF PAR 11 OF C&R 3117 PG 317, WEST OF PG 4 PG 21, EAST OF C&R 2122 PG 244 & NORTH OF HWY 101N ETC. DRG 3570 PG 209 PAR 301 |



AERIAL VIEW

BOUNDARY SURVEY

IN A PORTION OF SECTION 4,
TOWNSHIP 24 SOUTH, RANGE 37 EAST, BREVARD COUNTY, FLORIDA

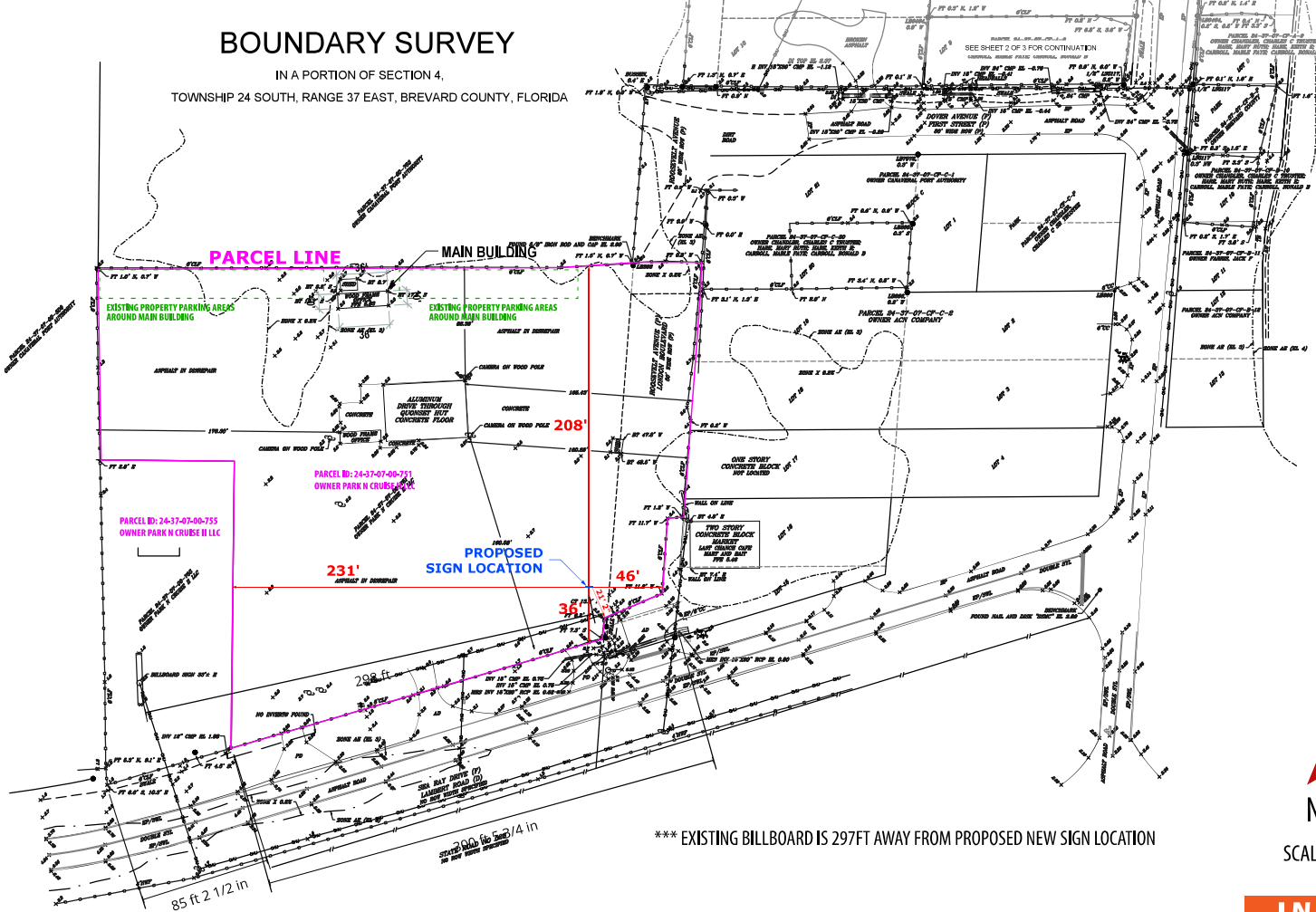

*** EXISTING BILLBOARD IS 297FT AWAY FROM PROPOSED NEW SIGN LOCATION



NORTH

SCALE: 1" = 88'-10"

1700 SEA RAY DR., MERRITT ISLAND, FL 32952

PARK N CRUISE

THIS IS AN ORIGINAL DOCUMENT CREATED AND OWNED BY L & J AWNINGS & SHADE STRUCTURES, INC. (DBA L & J SIGNS AND AWNINGS). IT IS SUBMITTED FOR THE PERSONAL USE OF THE ABOVE'S CLIENT IN CONNECTION TO A PROJECT BEING PLANNED BY L & J AWNINGS & SHADE STRUCTURES, INC. SHARING THIS DOCUMENT WITH ANYONE OUTSIDE THE CLIENT'S ORGANIZATION IS STRICTLY PROHIBITED. ANY REPRODUCTIONS, COPIES, PUBLIC EXHIBITIONS, OR ANY OTHER USE OF THIS MATERIAL BEYOND THE ABOVE IS LIKEWISE PROHIBITED. NOTE: COLORS AND SIZES THAT ARE DEPICTED IN THE ABOVE DRAWING MAY NOT BE 100% ACCURATE OR TO SCALE.

SIGNERS NAME:

SIGNATURE:

☐ APPROVED AS DRAWN

DATE:

☐ APPROVED AS NOTATED

NOTES:

SALESPERSON: REY

| PHONE: 321-317-5595 | EMAIL: rey@lnjawnings.com

| ARTIST: JOSE

| DRAWING DATE: WEDNESDAY, AUGUST 20 2025

LNJ SIGNS



1333 W. MICHIGAN ST., ORLANDO, FL 32805
407.650.9939