

**LOCATION MAP - SECTIONS 17, 18, 20, 21, 28, TOWNSHIP 26 S, RANGE 36 E DISTRICT 4**  
**PROPERTY LOCATION: ADJACENT TO FUTURE PINEDA BOULEVARD BETWEEN WICKHAM ROAD AND LAKE ANDREW DRIVE**

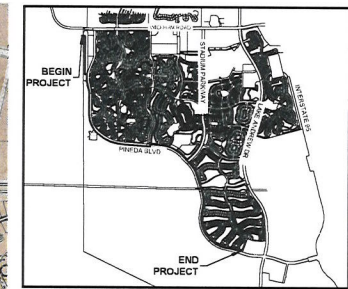
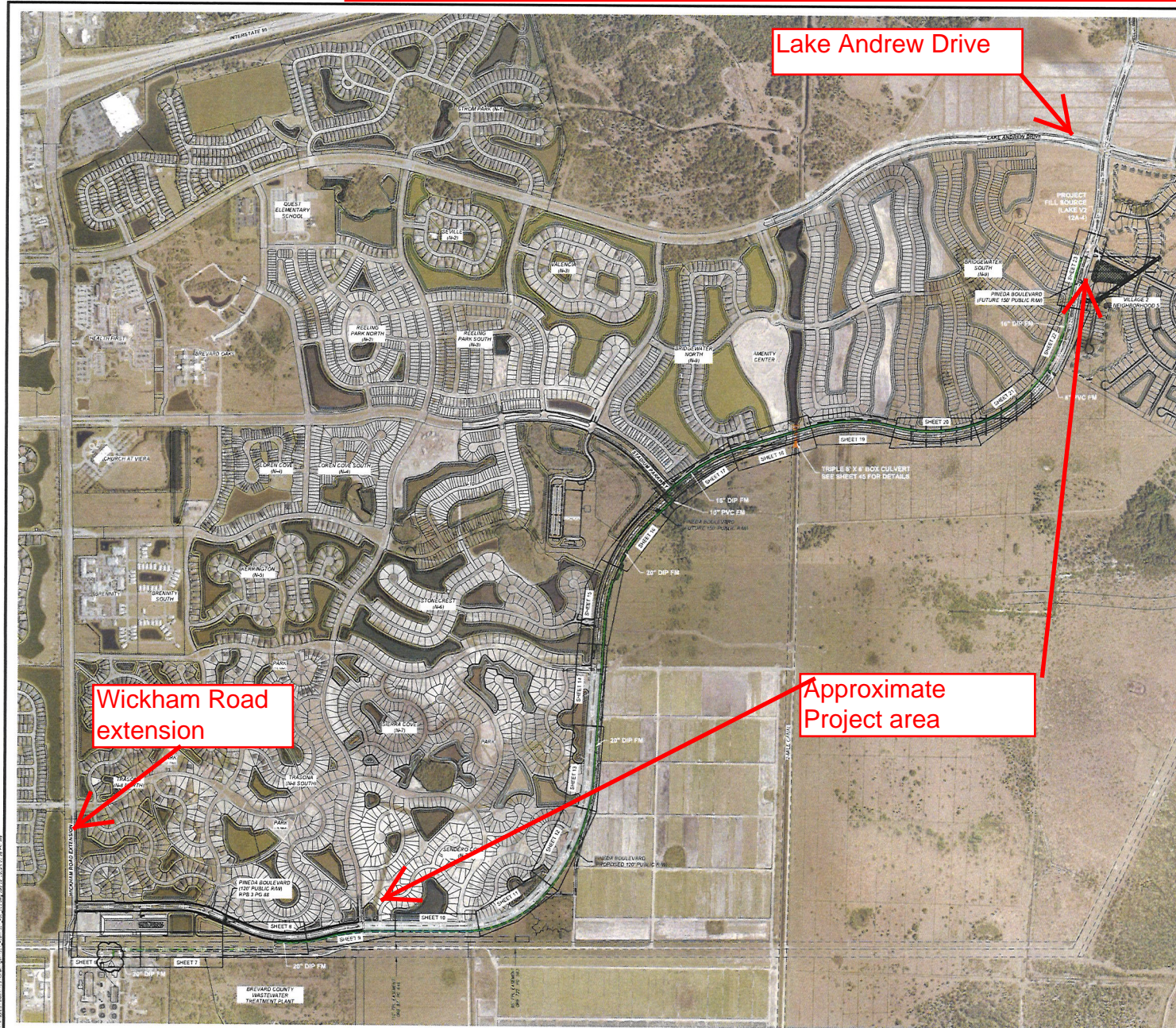

**LOCATION MAP**  
NTS

**NOTES**

1. MATERIAL FOR CONSTRUCTION OF EMBANKMENT NEEDED FOR THIS PROJECT WILL BE OBTAINED FROM THE EXCAVATION OF LAKE V2 12A-4 LOCATED SOUTH OF STA. 208+00 AND AS SHOWN ON SHEET 23 OF THESE PLANS FOR LOCATION AND TYPICAL SECTION. CONSTRUCTION OF THE LAKE SHALL BE TO DESIGN ELEVATIONS AND SHALL INCLUDE THE SODDING OF THE COMPLETED LAKE BANKS. THE LAKE IS ESTIMATED TO YIELD 134,800 CY.
2. MAXIMUM DEPTH OF EXCAVATION FOR FILL SOURCE IS 12 FEET BELOW THE NORMAL WATER LEVEL. TOTAL DEPTH OF ±15 FEET. SEE CROSS SECTION ON SHEET 23.
3. CONSTRUCTION OF THE IMPROVEMENTS SHOWN UPON THESE PLANS ARE WITHIN AND CONSISTENT WITH THE FOLLOWING PERMITS:  
SURFING  
 \* 45-009-16773-456 (WEST VIERA PUD - VILLAGE 1)  
 \* 45024-2 (VILLAGE 1, NEIGHBORHOOD 8 MASS GRADING AND STORMWATER PLANS)  
USACE  
 \* SAJ-3008-02058
4. EXCAVATION OF THE PROJECT FILL SOURCE IS EXPECTED TO TAKE 60-90 DAYS FROM INITIATION. ENTIRE PROJECT IS EXPECTED TO BE COMPLETED IN 240-300 DAYS.
5. NO PUBLIC ROADS WILL BE USED TO TRANSPORT EXCAVATED MATERIALS INTO OR WITHIN THE PROJECT. ALL HAUL ROUTES FOR EXCAVATED MATERIALS WILL BE INTERNAL TO THE PROJECT AND SHALL NOT UTILIZE EXISTING PUBLIC ROADWAYS.
6. UTILITY AND INGRESS / EGRESS EASEMENTS WILL BE PREPARED AND PROVIDED TO BREVARD COUNTY BASED UPON FINAL LOCATIONS OF THE COMPLETED WORK AND WILL BE CONVEYED TO BREVARD COUNTY PRIOR TO THE FINAL ACCEPTANCE OF THE COMPLETED IMPROVEMENTS.



**B.S.E. CONSULTANTS, INC.**  
 CONSULTING - ENGINEERING - LAND SURVEYING  
 11100 N. US HWY 1, SUITE 100, WEST VIERA, FL 32909  
 PHONE: (321) 375-1100 FAX: (321) 375-1101  
 LICENSE NO. 12410  
 LICENSE NO. 12411  
 LICENSE NO. 12412  
 LICENSE NO. 12413  
 LICENSE NO. 12414  
 LICENSE NO. 12415  
 LICENSE NO. 12416  
 LICENSE NO. 12417  
 LICENSE NO. 12418  
 LICENSE NO. 12419  
 LICENSE NO. 12420  
 LICENSE NO. 12421  
 LICENSE NO. 12422  
 LICENSE NO. 12423  
 LICENSE NO. 12424  
 LICENSE NO. 12425  
 LICENSE NO. 12426  
 LICENSE NO. 12427  
 LICENSE NO. 12428  
 LICENSE NO. 12429  
 LICENSE NO. 12430  
 LICENSE NO. 12431  
 LICENSE NO. 12432  
 LICENSE NO. 12433  
 LICENSE NO. 12434  
 LICENSE NO. 12435  
 LICENSE NO. 12436  
 LICENSE NO. 12437  
 LICENSE NO. 12438  
 LICENSE NO. 12439  
 LICENSE NO. 12440  
 LICENSE NO. 12441  
 LICENSE NO. 12442  
 LICENSE NO. 12443  
 LICENSE NO. 12444  
 LICENSE NO. 12445  
 LICENSE NO. 12446  
 LICENSE NO. 12447  
 LICENSE NO. 12448  
 LICENSE NO. 12449  
 LICENSE NO. 12450  
 LICENSE NO. 12451  
 LICENSE NO. 12452  
 LICENSE NO. 12453  
 LICENSE NO. 12454  
 LICENSE NO. 12455  
 LICENSE NO. 12456  
 LICENSE NO. 12457  
 LICENSE NO. 12458  
 LICENSE NO. 12459  
 LICENSE NO. 12460  
 LICENSE NO. 12461  
 LICENSE NO. 12462  
 LICENSE NO. 12463  
 LICENSE NO. 12464  
 LICENSE NO. 12465  
 LICENSE NO. 12466  
 LICENSE NO. 12467  
 LICENSE NO. 12468  
 LICENSE NO. 12469  
 LICENSE NO. 12470  
 LICENSE NO. 12471  
 LICENSE NO. 12472  
 LICENSE NO. 12473  
 LICENSE NO. 12474  
 LICENSE NO. 12475  
 LICENSE NO. 12476  
 LICENSE NO. 12477  
 LICENSE NO. 12478  
 LICENSE NO. 12479  
 LICENSE NO. 12480  
 LICENSE NO. 12481  
 LICENSE NO. 12482  
 LICENSE NO. 12483  
 LICENSE NO. 12484  
 LICENSE NO. 12485  
 LICENSE NO. 12486  
 LICENSE NO. 12487  
 LICENSE NO. 12488  
 LICENSE NO. 12489  
 LICENSE NO. 12490  
 LICENSE NO. 12491  
 LICENSE NO. 12492  
 LICENSE NO. 12493  
 LICENSE NO. 12494  
 LICENSE NO. 12495  
 LICENSE NO. 12496  
 LICENSE NO. 12497  
 LICENSE NO. 12498  
 LICENSE NO. 12499  
 LICENSE NO. 12500

SCOTT M. GLAUBITZ, P.E., P.L.S.  
 STATE OF FLORIDA, No. 32658 No. 4151

HASSAN A. KAMIL, P.E.  
 STATE OF FLORIDA, No. 41951

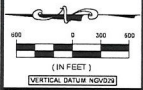

(IN FEET)	
VERTICAL DATUM (NGVD)	
1	
2	
3	
4	
5	
6	
7	
8	
9	
10	
11	
12	
13	
14	
15	
16	
17	
18	
19	
20	
21	
22	
23	
24	
25	
26	
27	
28	
29	
30	
31	
32	
33	
34	
35	
36	
37	
38	
39	
40	
41	
42	
43	
44	
45	
46	
47	
48	
49	
50	
51	
52	
53	
54	
55	
56	
57	
58	
59	
60	
61	
62	
63	
64	
65	
66	
67	
68	
69	
70	
71	
72	
73	
74	
75	
76	
77	
78	
79	
80	
81	
82	
83	
84	
85	
86	
87	
88	
89	
90	
91	
92	
93	
94	
95	
96	
97	
98	
99	
100	

**PROJECT TITLE**  
**PINEDA BOULEVARD FORCE MAIN**

**SHEET TITLE**  
**OVERALL UTILITY PLAN & KEY MAP**

**PROJECT NO.**  
11531

**DRAWING NO.**  
11531\_400\_005

**SHEET**  
5 of 46