

## EXHIBIT "B"

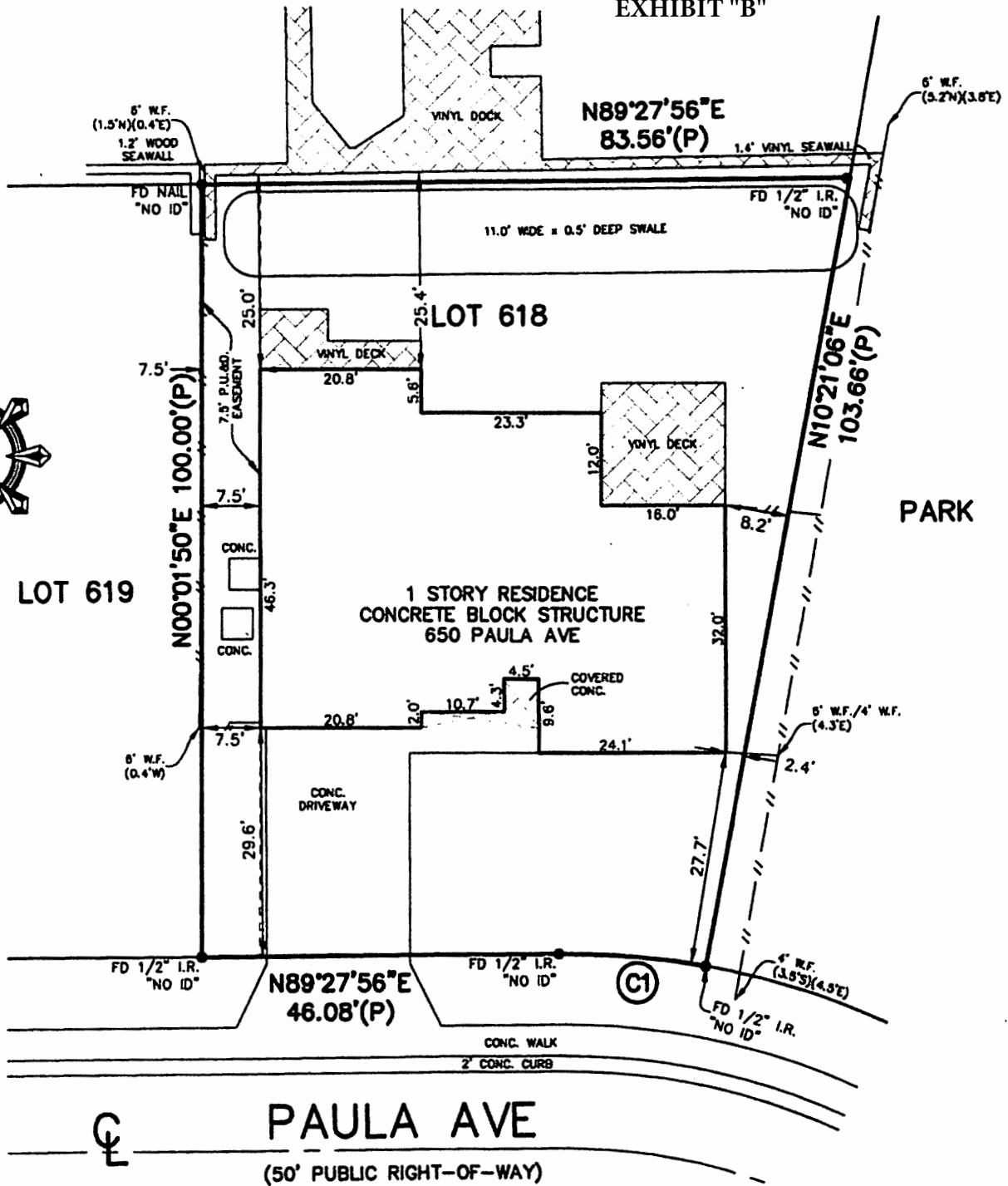

## CERTIFIED TO:

**ASHLEY NELSEN AND KENNETH NELSEN**  
**CROSS COUNTRY MORTGAGE.**  
**DOCKSIDE TITLE, LLC**  
**OLD REPUBLIC NATIONAL TITLE INSURANCE COMPANY**

## SURVEYOR'S NOTES:

- 1) THE BEARING SYSTEM SHOWN HEREON IS BASED ON A ASSUMED BEARING OF N.89°27'56"E., ALONG THE NORTH RIGHT-OF-WAY LINE OF PAULA AVE.
- 2) AS PER FLOOD INSURANCE RATE MAP NO.12009C 0435 G, INDEX DATED 03-17-2014, THE ABOVE DESCRIBED PROPERTY LIES IN ZONE X & AE.
- 3) THIS SURVEY WAS PREPARED FROM TITLE INFORMATION PROVIDED TO THE SURVEYOR. THERE MAY BE ADDITIONAL RESTRICTIONS OR EASEMENTS THAT AFFECT THE PROPERTY.
- 4) THIS TRACT CONTAINS 7,455 SQUARE FEET OR 0.17 ACRES OF LAND MORE OR LESS.

## CERTIFIED BY:

**DAVID A. BLOCK**  
**FLORIDA P.S.M. 6263**  
 (NOT VALID UNLESS SEALED)

**1545 BREAM STREET**  
**MERRITT ISLAND, FL 32952**  
**PHONE: 321-452-7048**  
**FAX: 321-452-5109**  
**www.blocksurveying.com**  
**dblock@blocksurveying.com**

**SCALE: 1" = 20'**  
**DATE: 12/14/2016**