



BOARD OF COUNTY COMMISSIONERS

Brevard County Fire Rescue
1040 S. Florida Ave.
Rockledge FL 32955

Inter-Office Memo

TO: Stephen Swanke, Impact Fee Program Coordinator

THRU: Matthew Wallace, Public Safety Director

THRU: Mark Schollmeyer, Fire Chief 

FROM: Scott Gold, Assistant Chief Support Services 

DATE: November 12, 2019

SUBJECT: EMS Impact Fee Project- Linear Trail ATV

Fire Rescue is requesting a committee evaluation for the use of EMS impact fees to purchase an all-terrain vehicle for the Linear Trail located near the Brevard Zoo. The paved nature trail proceeds from the dead end of the zoo entrance to the Turtle Mound road area; approximately 2.5 miles. Access to the trail is not possible for standard emergency vehicles. Fire Rescue, in cooperation with Parks and Recreation, would like to place a storage building and all-terrain vehicle near the trail entrance for emergency response consideration; the current method for patient access along the trail is by foot.

A modest vehicle was selected for the project to include room for EMS crew members to travel and function during and EMS incident; the vehicle will hold our stretcher and EMS equipment configuration. Parks and Recreation has agreed to supply a storage building for the vehicle to allow for quick access to EMS calls along the trail. In the last year we have received several calls for service at the trail location. We thank you in advance for your consideration and time.

Attached:

Aerial Map of Linear trail

Street Map View

ATV Quote

ATV Picture

LINEAR PARK TRAIL

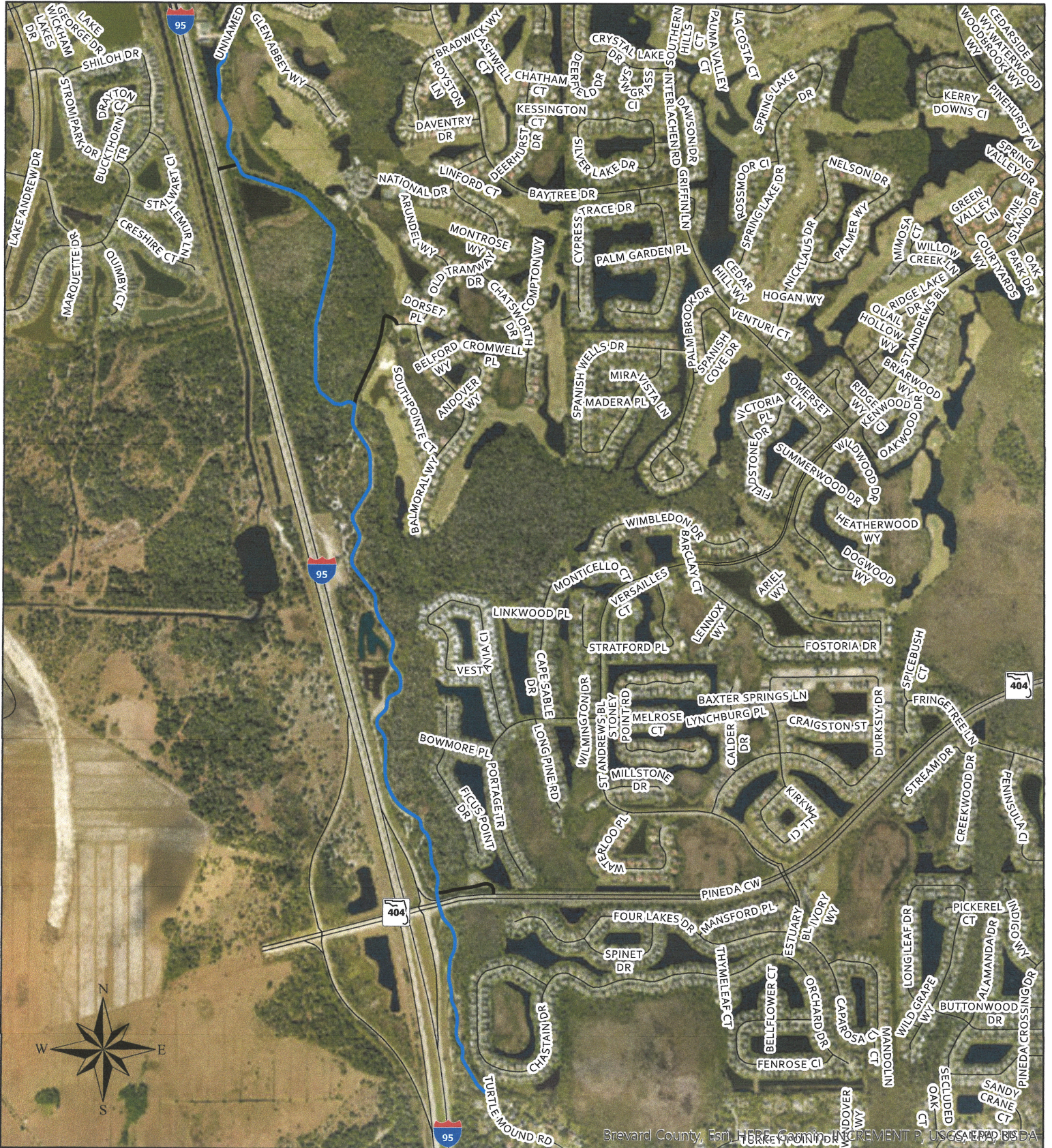

0 0.1 0.3 0.5 0.8 Miles

— Roadways

Linear Trail

— Access Point

— Trail

Data Provided by Brevard County, Brevard County Fire Rescue, ESRI. Coordinate System: NAD 1983 StatePlane Florida East FIPS 9901 Feet. Map is the property of Brevard County Fire Rescue produced for Chief Gold.

Map produced by Nicholas Cirigliano on 11/16/2024. Data in this map is accurate as of 11/16/2024 11:00 AM.

B
1
f

LINEAR PARK TRAIL

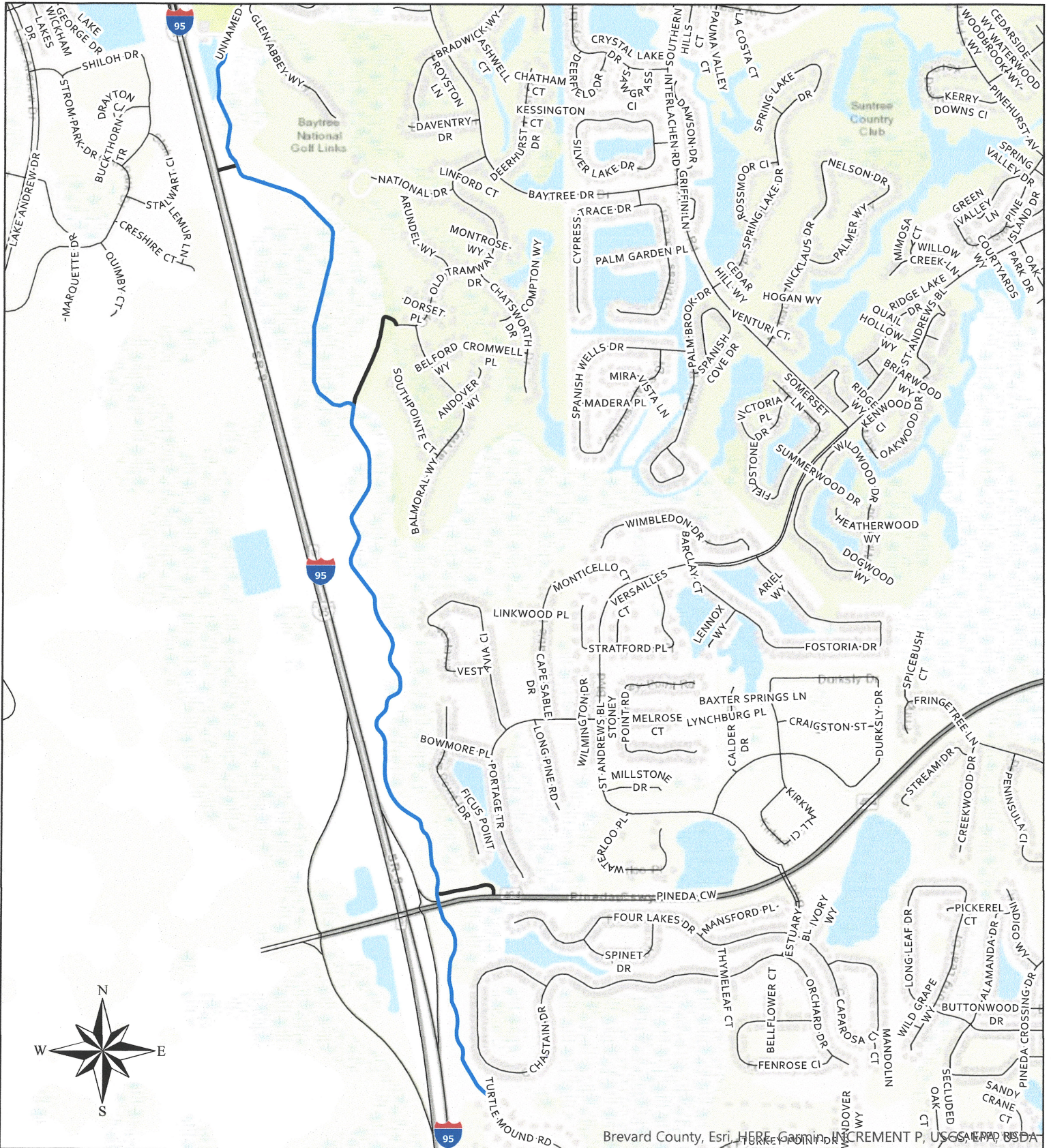

Brevard County, Esri, HERE, Garmin, INCREMENT P, USGS, NOAA, USDA



0 0.1 0.3 0.5 0.8 Miles

— Roadways

Linear Trail

— Access Point

— Trail

McKibben Powersports Of Lake Placid

Call Us first, for all of your Powersports needs.

PHONE (863) 699-2453

WWW.GHCMOTORSPORTS.COM

Corporate 614 U.S. 27 South Office Lake Placid, FL 33852	Mailing 614 U.S. 27 South Address Lake Placid, FL 33852
Direct 863-699-2453	Fax 863-699-2639

PURCHASE QUOTE SHEET

FSA18-VEH16.0 Cab & Chasis Trucks & Other Fleet Equipment

DATE 19-Sep-19

PAGE 1 of 1

REQUESTING AGENCY:

Brevard County Fire Rescue

CONTACT PERSON:

Eisen Witcher

PHONE NUMBER:

321-266-6042

FAX NUMBER:

E-ma eisen.witcher@brevardcounty.us

2019 Yamaha Viking
700cc ENGINE/4X4/AUTOMATIC

MODEL: YXM70VDXK

SPECIFICATION #

2

Units will be ordered in RED!!!

CENTRAL BASE PRICE: \$10,763.00

OPTION #	DESCRIPTION		COST
YXC70VPXKG	Model Upgrade to Viking 6 EPS	Included	\$3,186.00
1XD-H21B0-V0-00	Dual Battery Kit	Installed	\$637.00
2PG-K84A0-V0-00	Poly top	Installed	\$537.00
Labor	Labor to Install Lights and Sirens		\$392.00
Lights/Siren	4 Corner Lights and Siren		\$199.00
KIMTEK	KIMTEK Medlite MTD-103	Installed	\$4,400.00

TOTAL OF OPTIONS: \$9,351.00

EXTENDED WARRANTY:

SUB TOTAL \$15,714.00

TAX

FLORIDA REGISTRATION

Tax Exempt

Self Register

QTY 1 Each = \$20,114.00

I appreciate the opportunity to submit this quotation. Please review it carefully. If there are any errors or changes please feel free to contact me at any time, I will be happy to assist you.

Comments:

Mckibben Motorsports LP, INC DBA McKibben Powersports of Lake Placid

VEHICLE QUOTED BY: Paige Cowell

863-699-2453

"I Want to be Your Powersports Provider"

Paigeghc@gmail.com

