

LOCATION MAP

MARSHALL, JOHN & REBECCA

23V00012

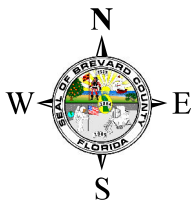

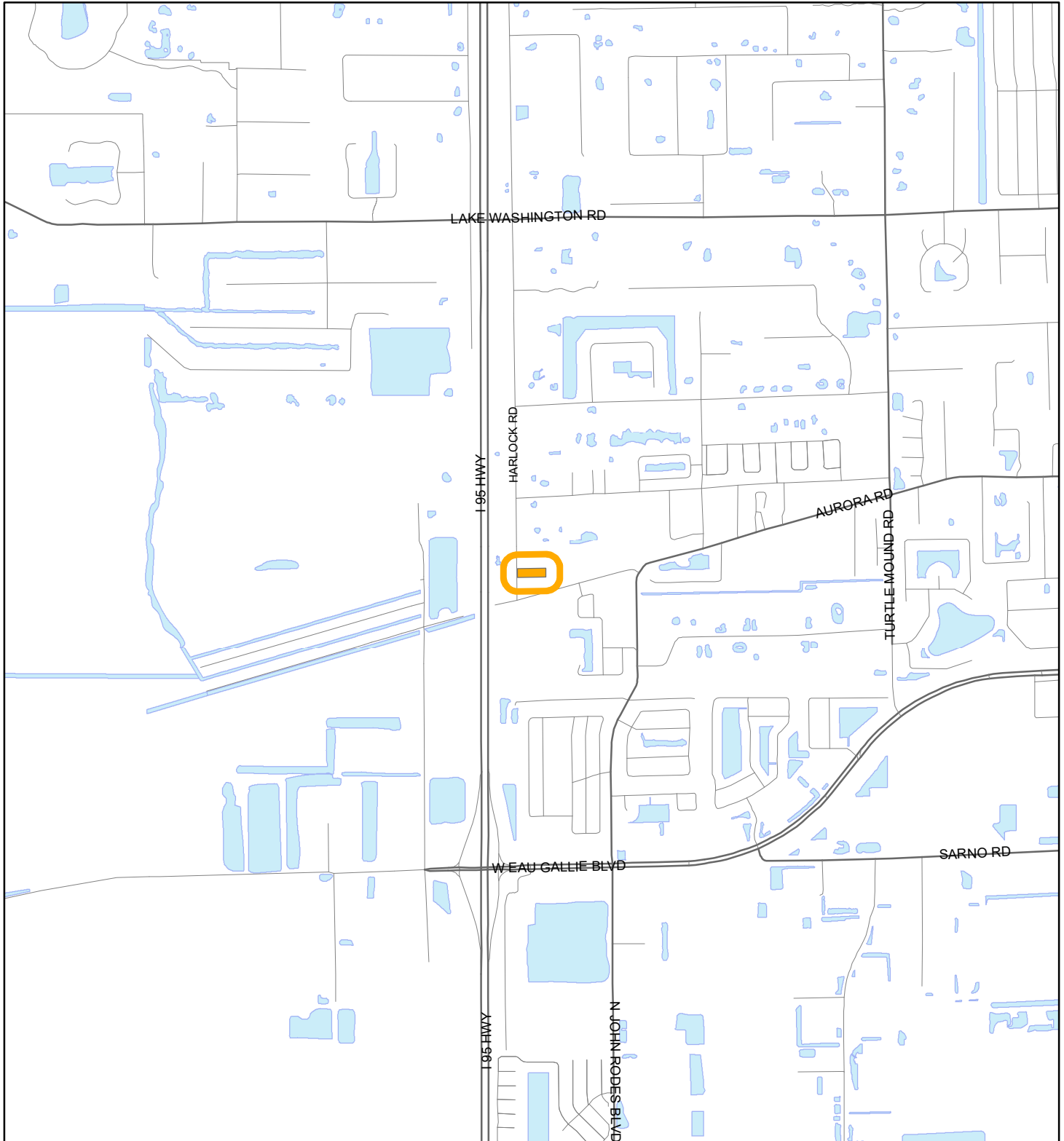

1:24,000 or 1 inch = 2,000 feet

Buffer Distance: 200 feet

This map was compiled from recorded documents and does not reflect an actual survey. The Brevard County Board of County Commissioners does not assume responsibility for errors or omissions hereon.

Produced by BoCC - GIS Date: 4/19/2023

 Buffer
 Subject Property

ZONING MAP

MARSHALL, JOHN & REBECCA
23V00012

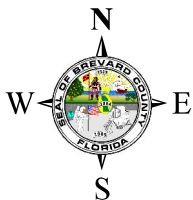
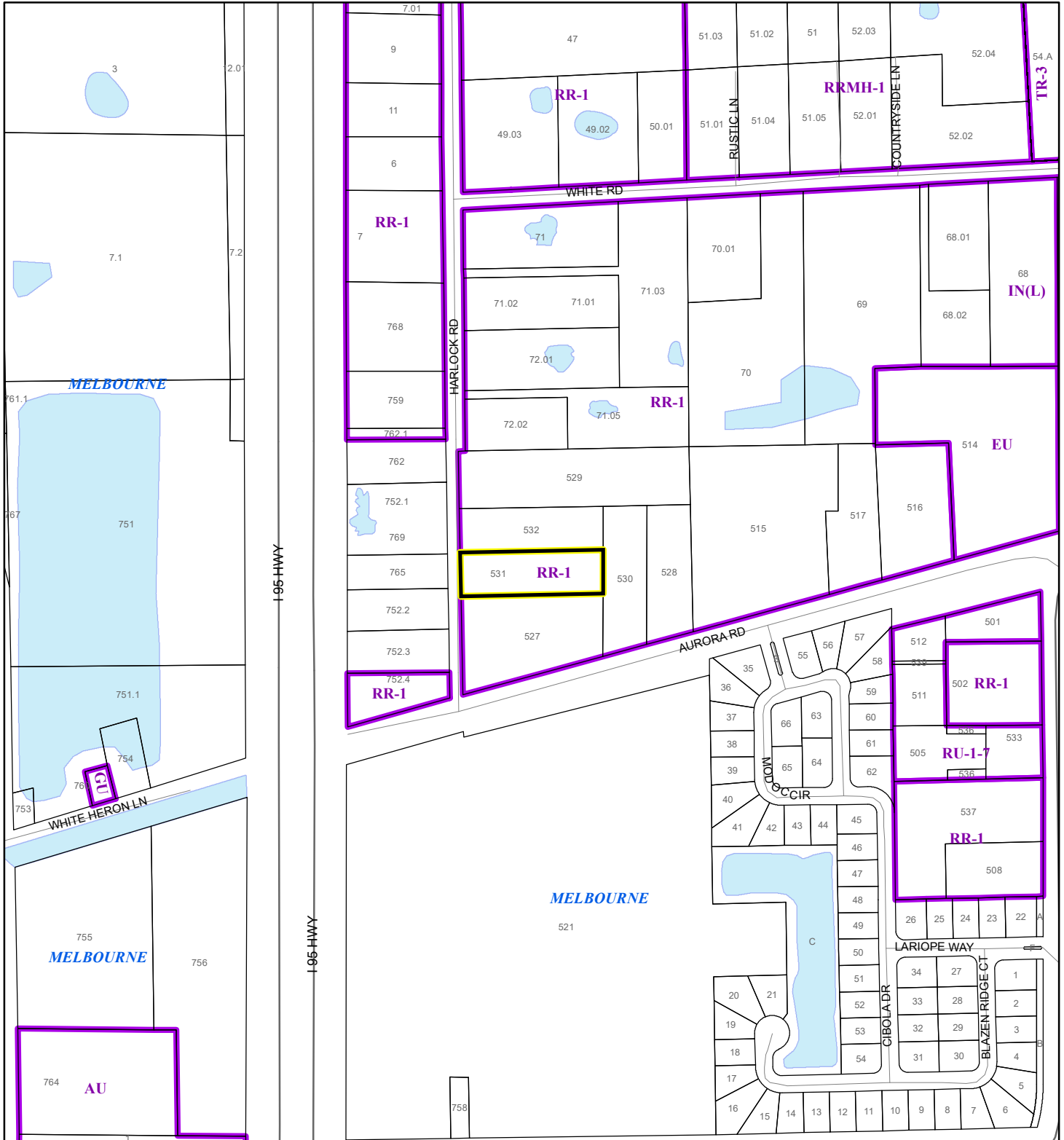

1:4,800 or 1 inch = 400 feet

This map was compiled from recorded documents and does not reflect an actual survey. The Brevard County Board of County Commissioners does not assume responsibility for errors or omissions hereon.

Produced by BoCC - GIS Date: 4/19/2023

Subject Property

Parcels

Zoning

AERIAL MAP

MARSHALL, JOHN & REBECCA

23V00012

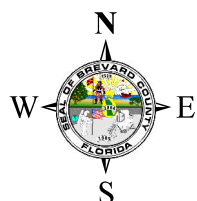
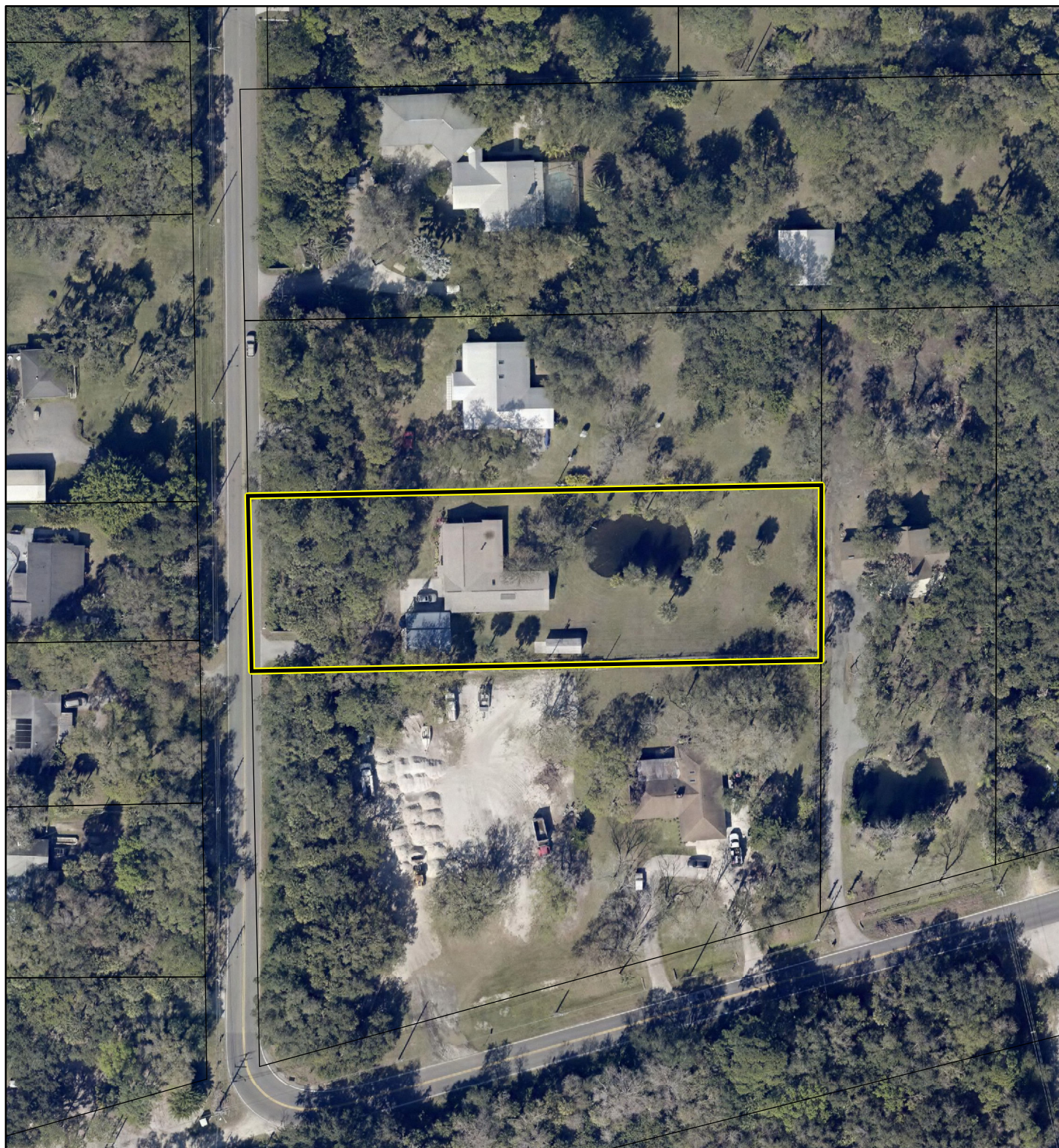

1:1,200 or 1 inch = 100 feet

PHOTO YEAR: 2022

This map was compiled from recorded documents and does not reflect an actual survey. The Brevard County Board of County Commissioners does not assume responsibility for errors or omissions hereon.

Produced by BoCC - GIS Date: 4/19/2023

 Subject Property

 Parcels