

# LOCATION MAP

Wayne Frank Crisafulli and Sonja Anette Crisafulli Living Trust  
22Z00038

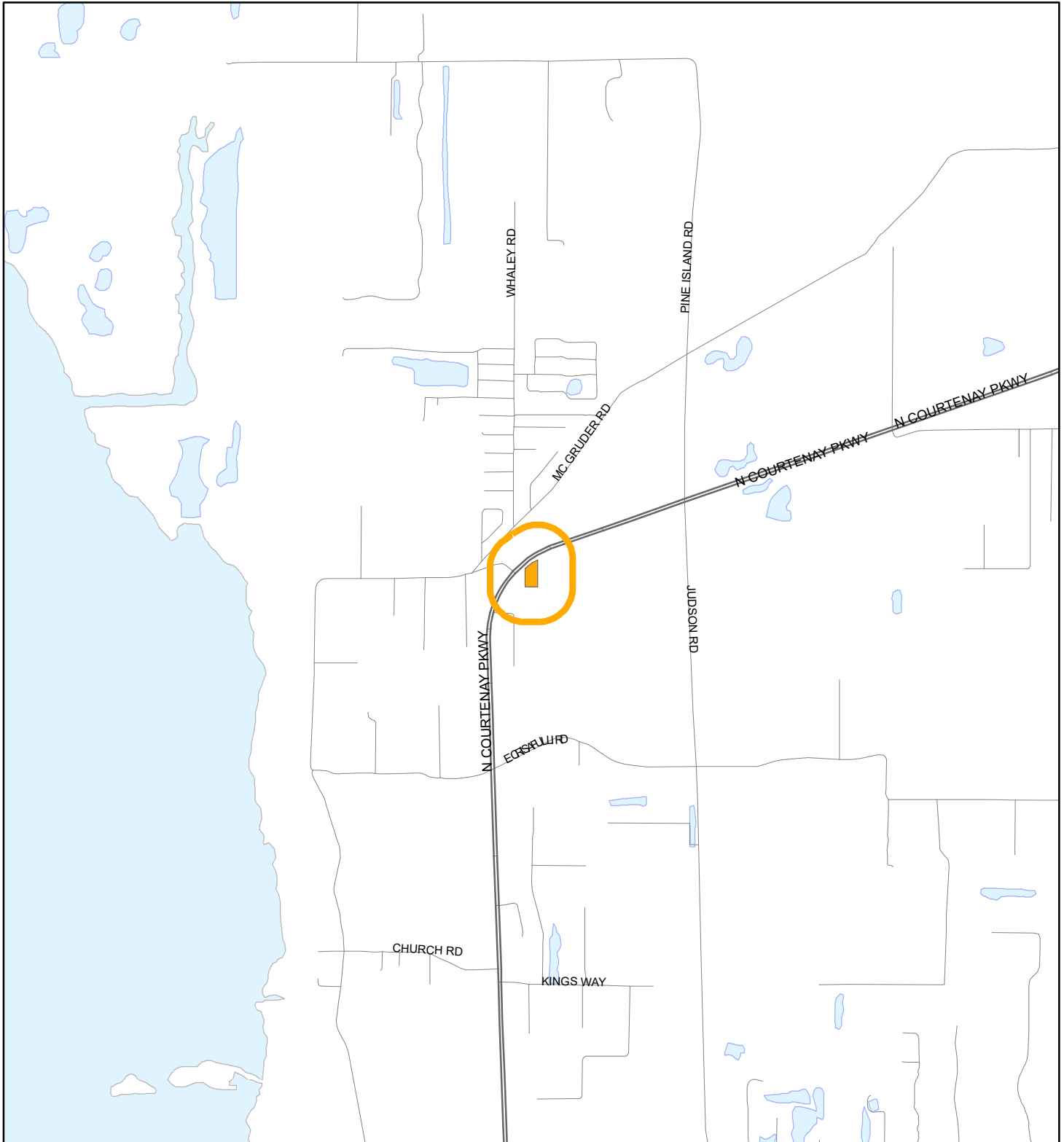



1:24,000 or 1 inch = 2,000 feet

Buffer Distance: 500 feet

This map was compiled from recorded documents and does not reflect an actual survey. The Brevard County Board of County Commissioners does not assume responsibility for errors or omissions hereon.

Produced by BoCC - GIS Date: 7/21/2022

 Buffer  
 Subject Property

# ZONING MAP

Wayne Frank Crisafulli and Sonja Anette Crisafulli Living Trust  
22Z00038

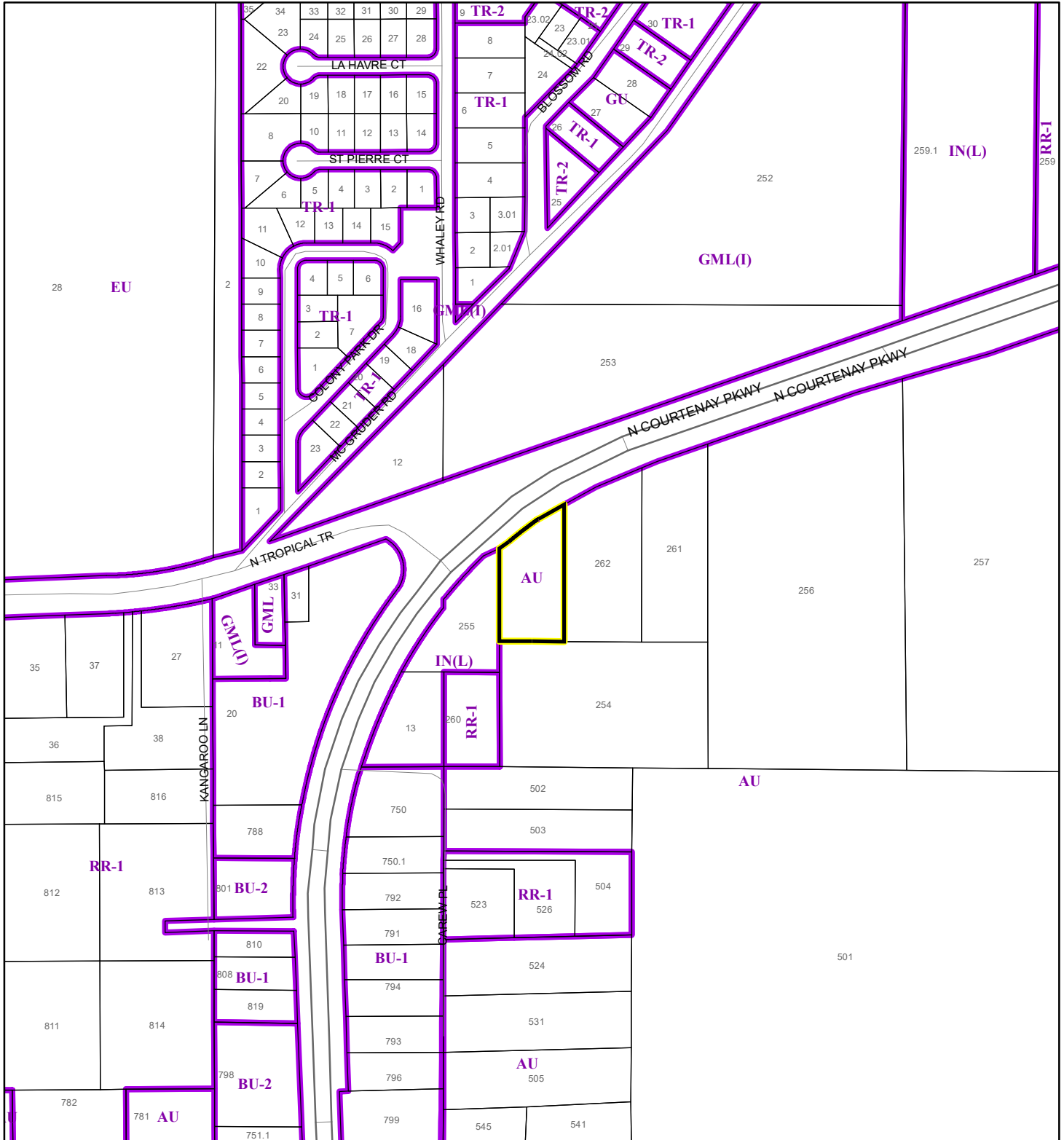

1:4,800 or 1 inch = 400 feet

This map was compiled from recorded documents and does not reflect an actual survey. The Brevard County Board of County Commissioners does not assume responsibility for errors or omissions hereon.

Produced by BoCC - GIS Date: 7/21/2022

 Subject Property

 Parcels



 Zoning

# FUTURE LAND USE MAP

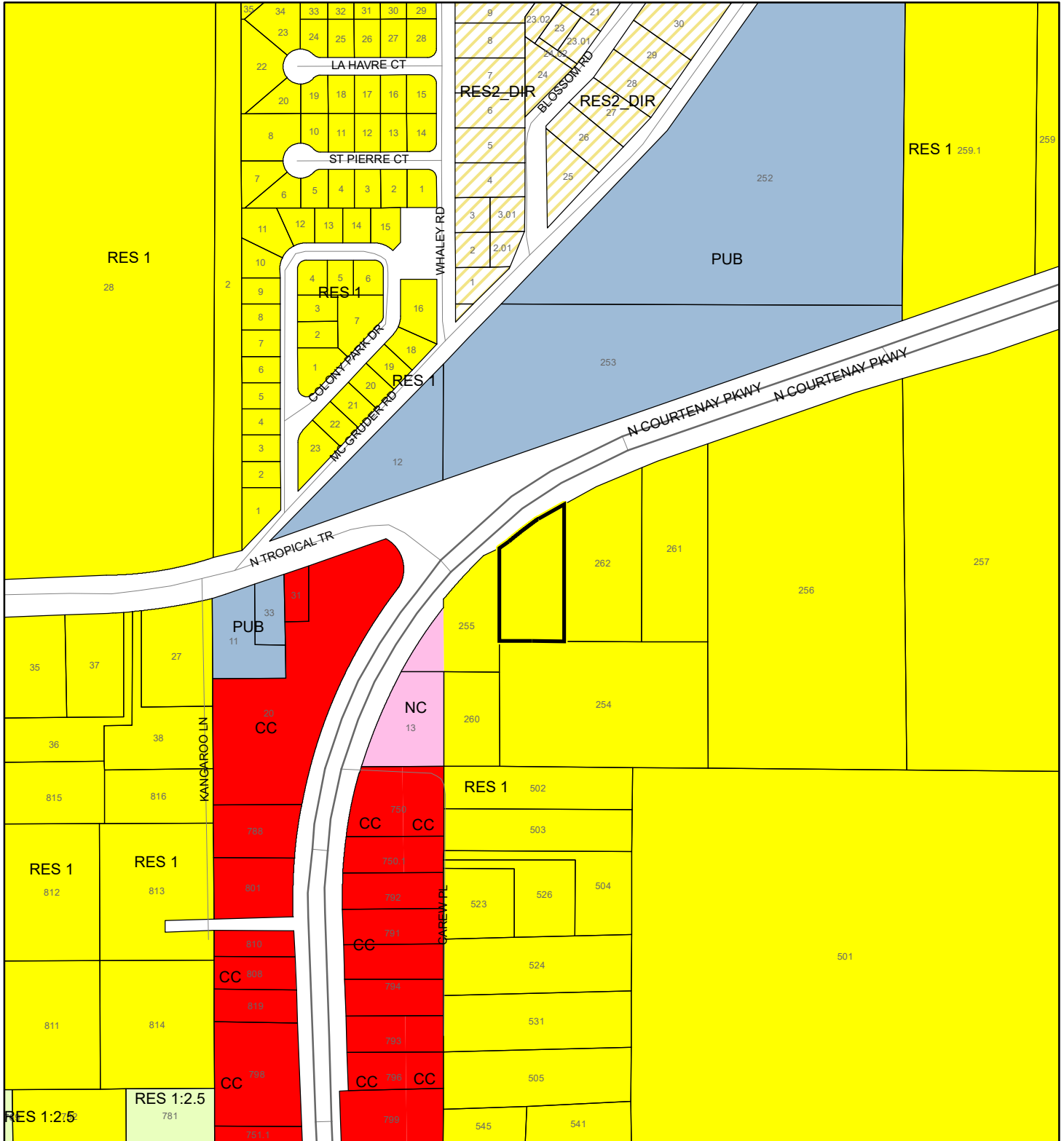
Wayne Frank Crisafulli and Sonja Anette Crisafulli Living Trust  
22Z00038



1:4,800 or 1 inch = 400 feet

 Subject Property  
 Parcels

This map was compiled from recorded documents and does not reflect an actual survey. The Brevard County Board of County Commissioners does not assume responsibility for errors or omissions hereon.

Produced by BoCC - GIS Date: 7/20/2022



# AERIAL MAP

Wayne Frank Crisafulli and Sonja Anette Crisafulli Living Trust  
22Z00038

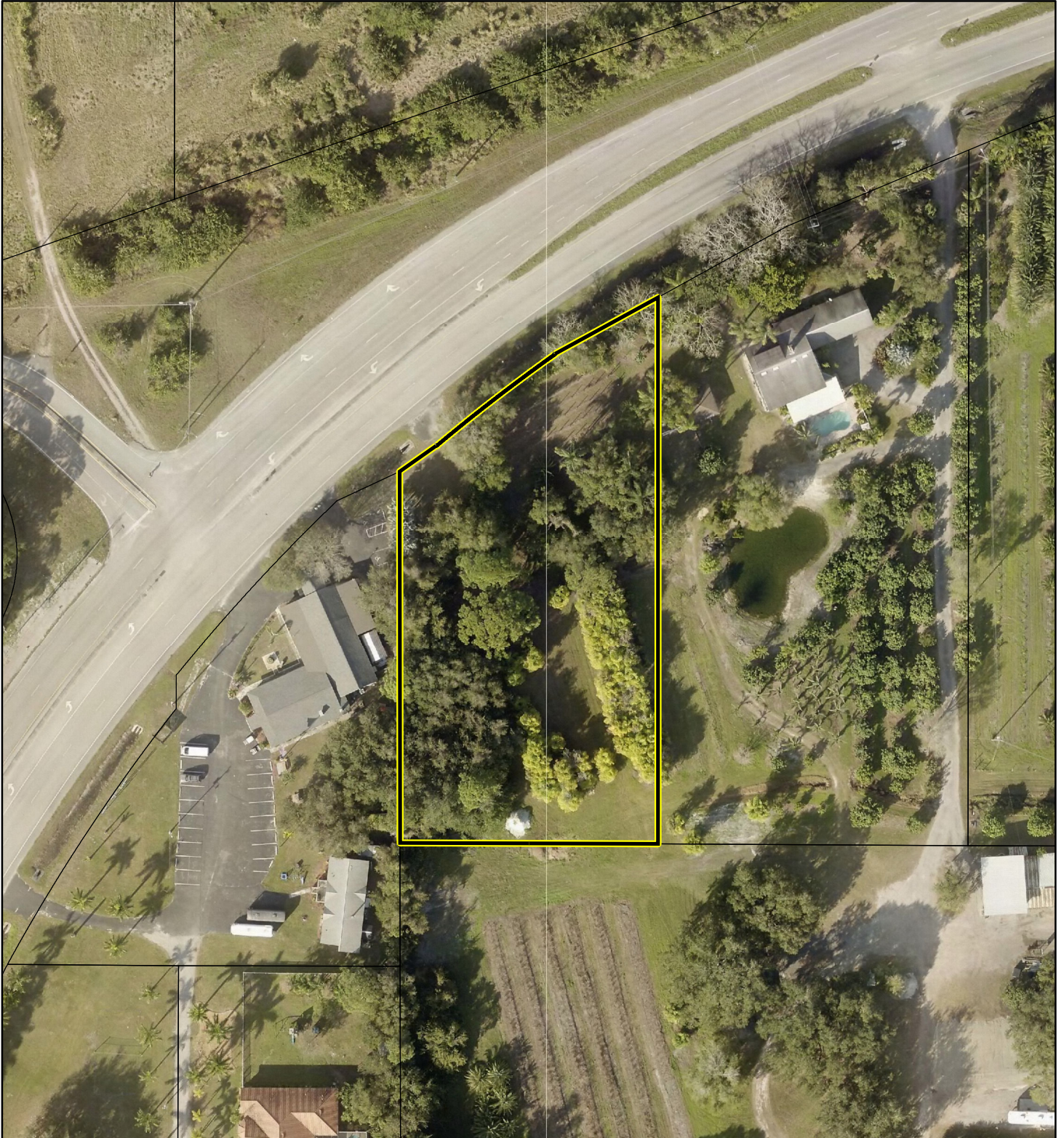

1:1,200 or 1 inch = 100 feet

PHOTO YEAR: 2021

This map was compiled from recorded documents and does not reflect an actual survey. The Brevard County Board of County Commissioners does not assume responsibility for errors or omissions hereon.

Produced by BoCC - GIS Date: 7/21/2022

 Subject Property

 Parcels



Wayne Frank Crisafulli and Sonja Anette Crisafulli Living Trust  
22Z00038

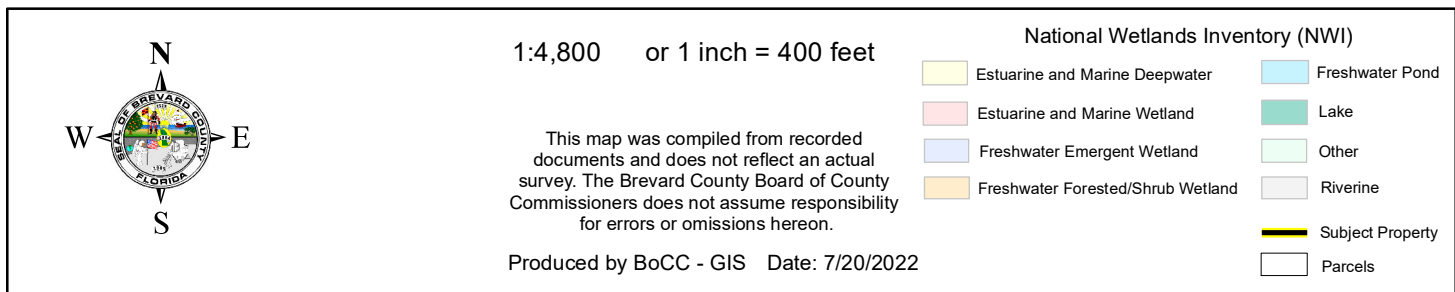

# SJRWMD FLUCCS WETLANDS - 6000 Series MAP

Wayne Frank Crisafulli and Sonja Anette Crisafulli Living Trust

22Z00038

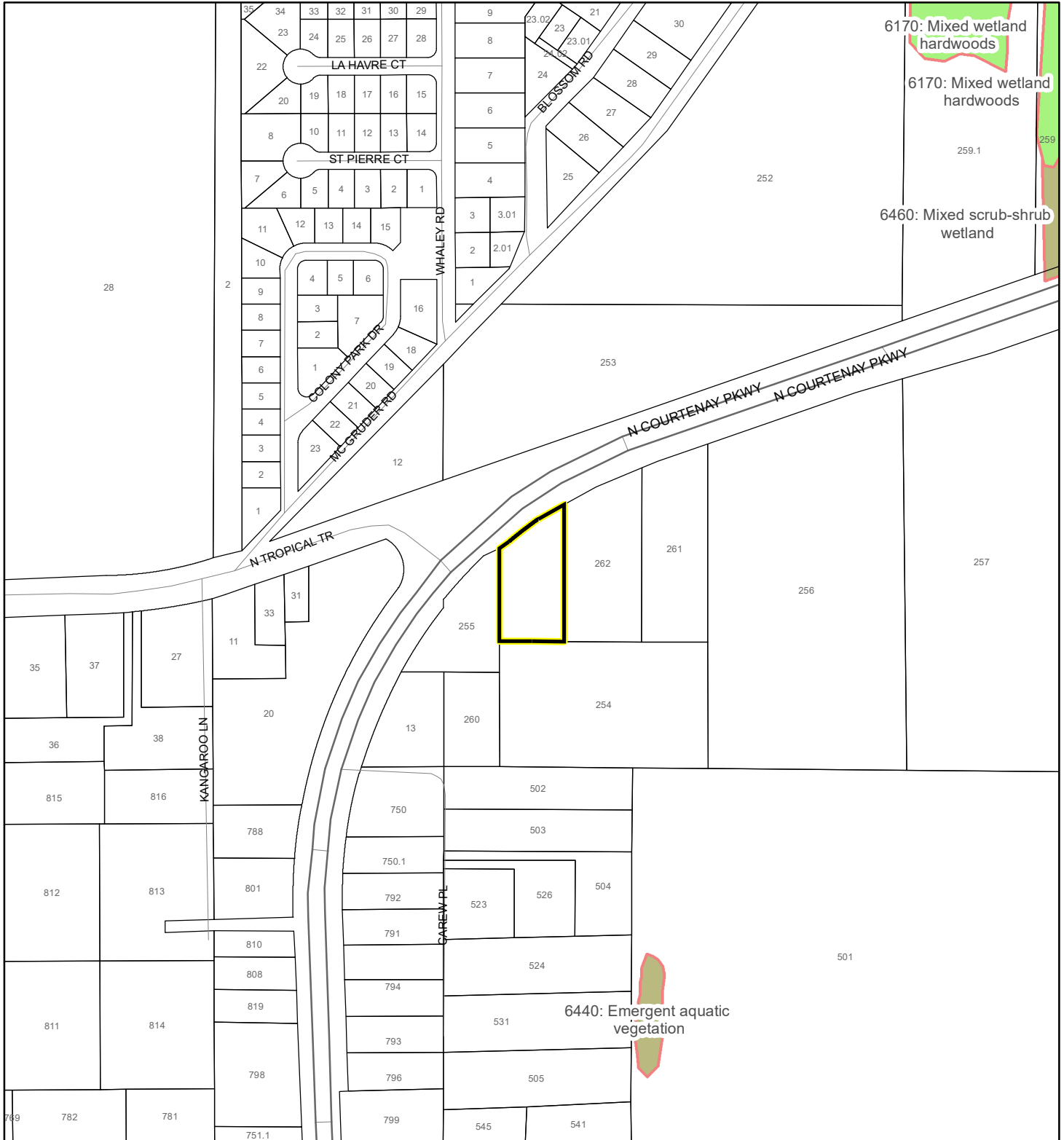

1:4,800 or 1 inch = 400 feet

This map was compiled from recorded documents and does not reflect an actual survey. The Brevard County Board of County Commissioners does not assume responsibility for errors or omissions hereon.

Produced by BoCC - GIS Date: 7/20/2022

## SJRWMD FLUCCS WETLANDS

- Wetland Hardwood Forests - Series 6100
- Wetland Coniferous Forest - Series 6200
- Wetland Forested Mixed - Series 6300
- Vegetated Non-Forested Wetlands - Series 6400
- Non-Vegetated Wetland - Series 6500

Subject Property

Parcels

# USDA SCSSS SOILS MAP

Wayne Frank Crisafulli and Sonja Anette Crisafulli Living Trust

22Z00038

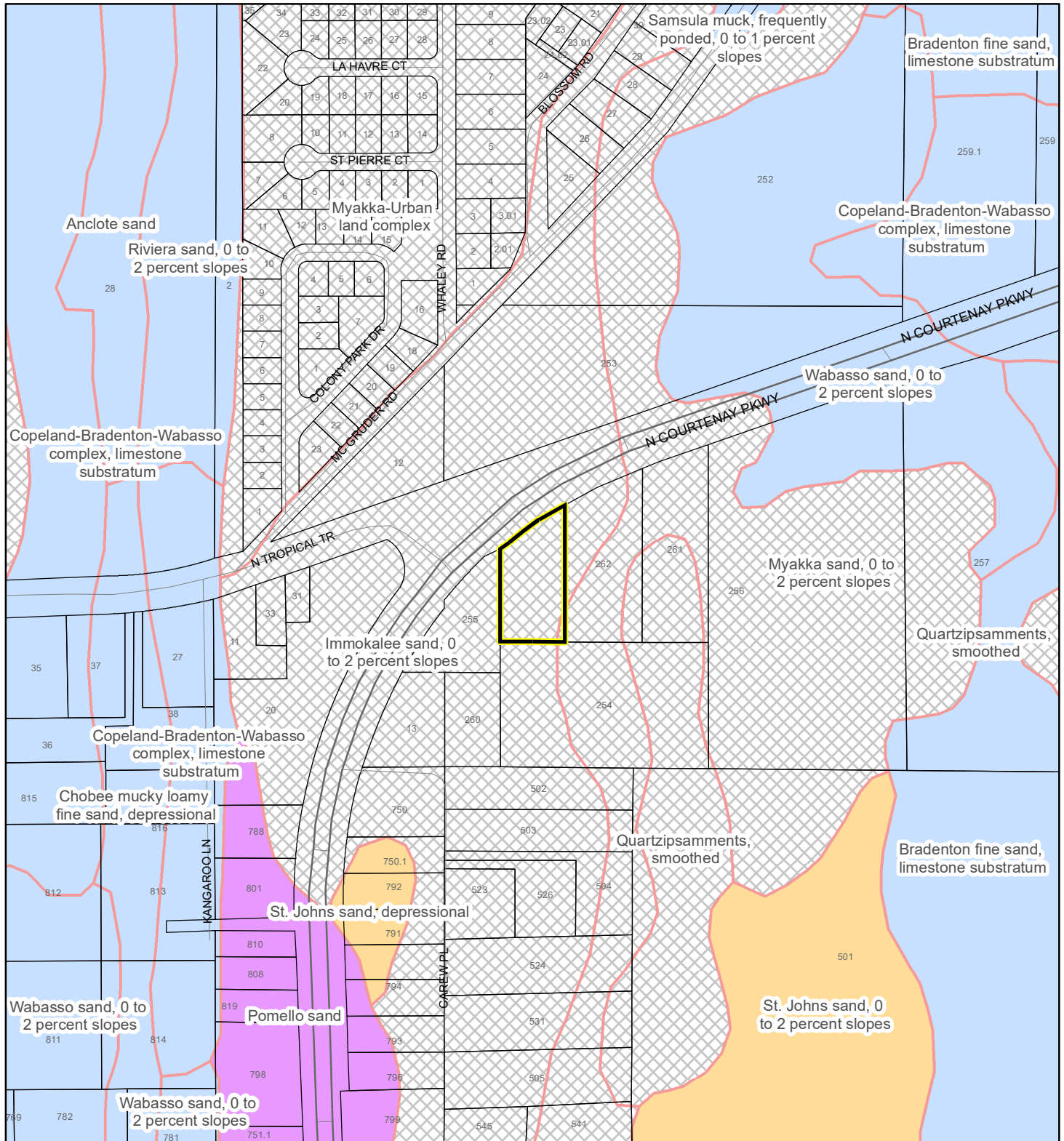

1:4,800 or 1 inch = 400 feet

This map was compiled from recorded documents and does not reflect an actual survey. The Brevard County Board of County Commissioners does not assume responsibility for errors or omissions hereon.

Produced by BoCC - GIS Date: 7/20/2022

## USDA SCSSS Soils

- Aquifer and Hydric
- Aquifer
- Hydric
- None

Subject Property

Parcels

# FEMA FLOOD ZONES MAP

Wayne Frank Crisafulli and Sonja Anette Crisafulli Living Trust  
22Z00038

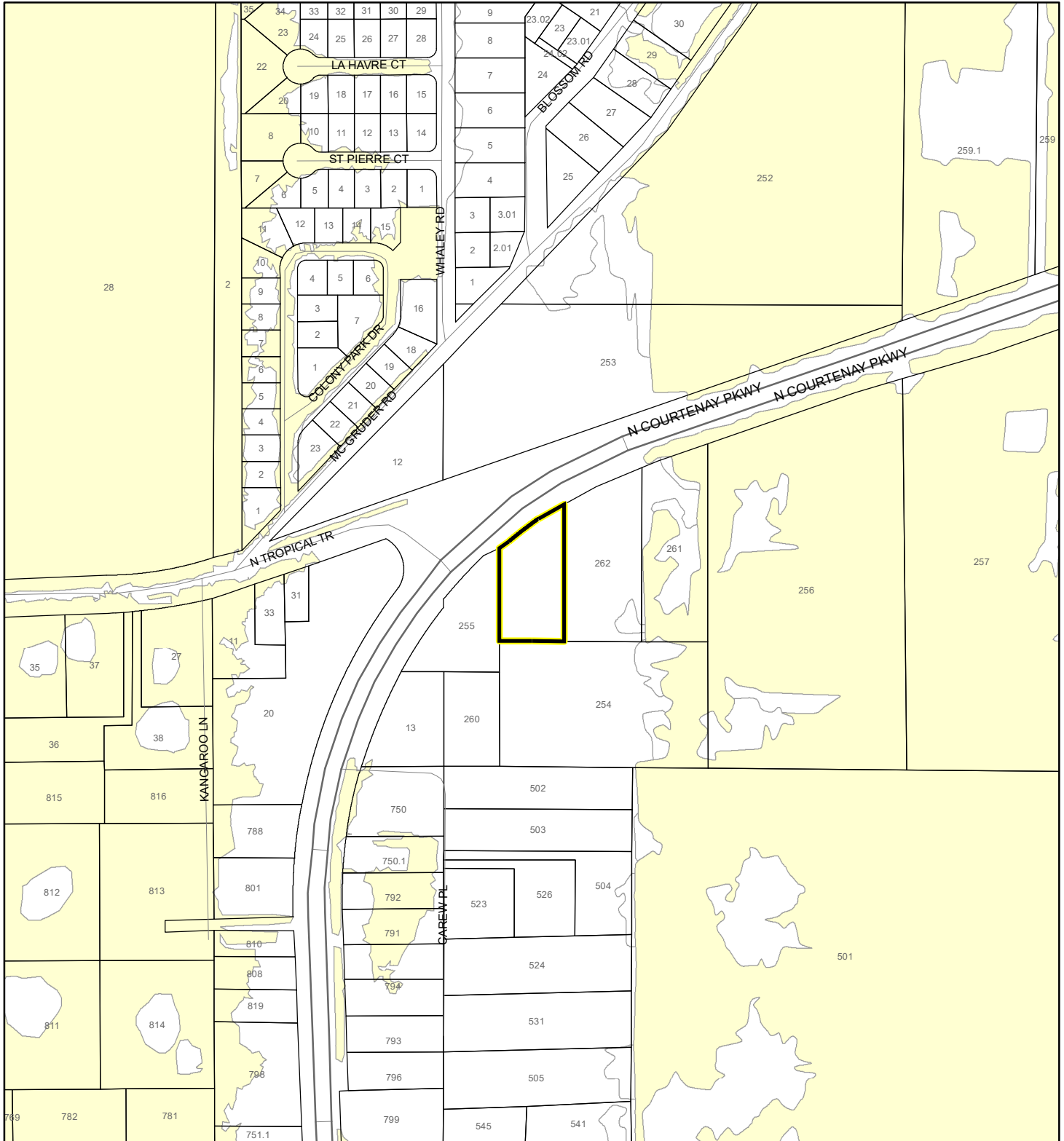

1:4,800 or 1 inch = 400 feet

This map was compiled from recorded documents and does not reflect an actual survey. The Brevard County Board of County Commissioners does not assume responsibility for errors or omissions hereon.

Produced by BoCC - GIS Date: 7/20/2022

## FEMA Flood Zones

- |  |  |  |
|--|--|--|
| <span style="display: inline-block; width: 15px; height: 15px; background-color: #FFB6C1; border: 1px solid black;"></span> A  | <span style="display: inline-block; width: 15px; height: 15px; background-color: #FFFF00; border: 1px solid black;"></span> AO         | <span style="display: inline-block; width: 15px; height: 15px; border: 1px solid black;"></span> X |
| <span style="display: inline-block; width: 15px; height: 15px; background-color: #FFFFE0; border: 1px solid black;"></span> AE | <span style="display: inline-block; width: 15px; height: 15px; background-color: #FFDAB9; border: 1px solid black;"></span> Open Water |  |
| <span style="display: inline-block; width: 15px; height: 15px; background-color: #ADD8E6; border: 1px solid black;"></span> AH | <span style="display: inline-block; width: 15px; height: 15px; background-color: #FFDAB9; border: 1px solid black;"></span> VE         |  |
| <span style="display: inline-block; width: 15px; height: 15px; border: 2px solid yellow;"></span> Subject Property             | <span style="display: inline-block; width: 15px; height: 15px; border: 1px solid black;"></span> Parcels                               |  |



# COASTAL HIGH HAZARD AREA MAP

Wayne Frank Crisafulli and Sonja Anette Crisafulli Living Trust

22Z00038

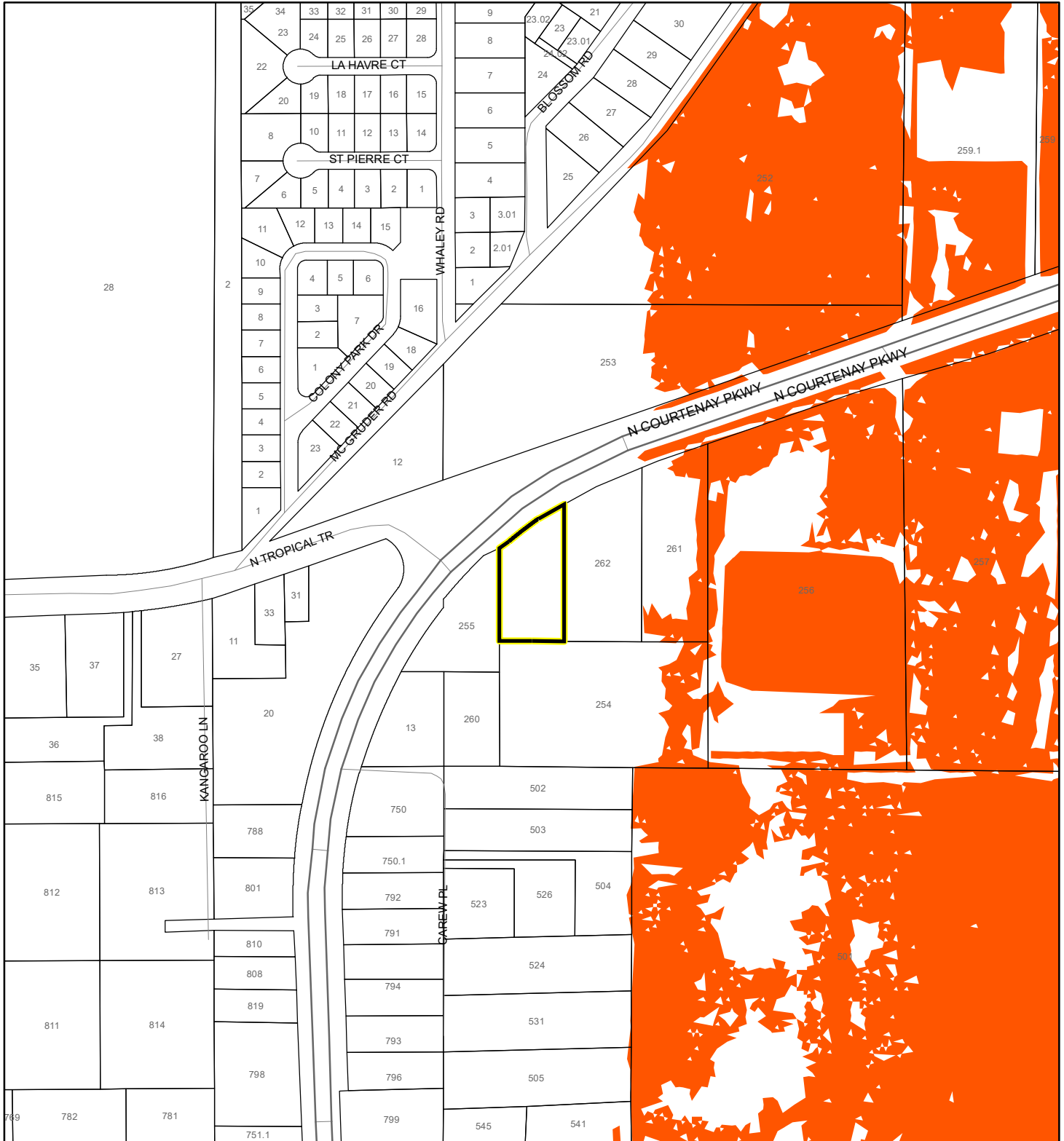

1:4,800 or 1 inch = 400 feet

This map was compiled from recorded documents and does not reflect an actual survey. The Brevard County Board of County Commissioners does not assume responsibility for errors or omissions hereon.

Produced by BoCC - GIS Date: 7/20/2022

 Subject Property

 Parcels

**Coastal High Hazard Area**

 SurgeZoneCat1

# INDIAN RIVER LAGOON SEPTIC OVERLAY MAP

Wayne Frank Crisafulli and Sonja Anette Crisafulli Living Trust

22Z00038

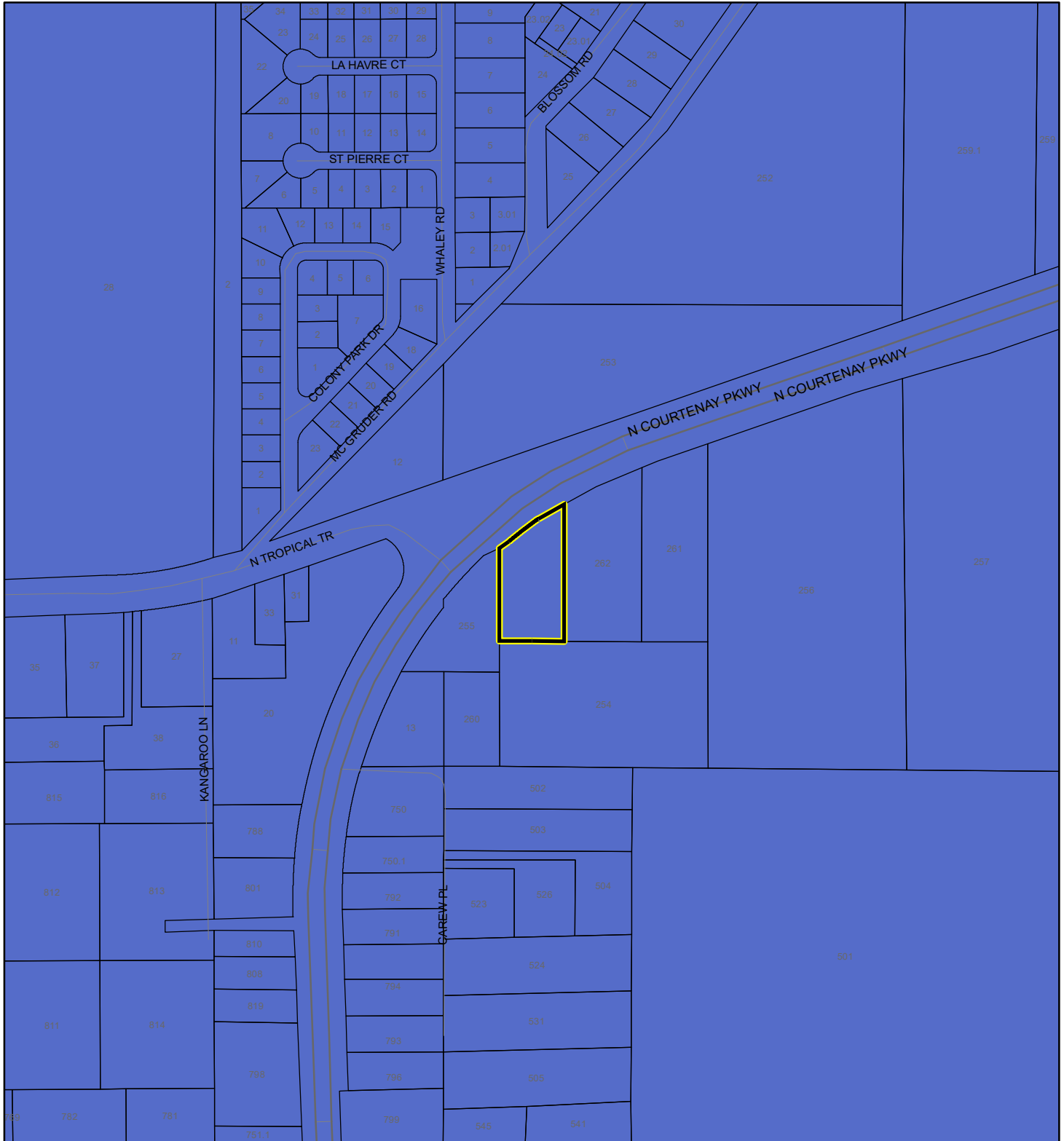

1:4,800 or 1 inch = 400 feet

This map was compiled from recorded documents and does not reflect an actual survey. The Brevard County Board of County Commissioners does not assume responsibility for errors or omissions hereon.

Produced by BoCC - GIS Date: 7/20/2022

 Subject Property

 Parcels

**Septic Overlay**

 40 Meters

 60 Meters

 All Distances

# EAGLE NESTS MAP

Wayne Frank Crisafulli and Sonja Anette Crisafulli Living Trust  
22Z00038

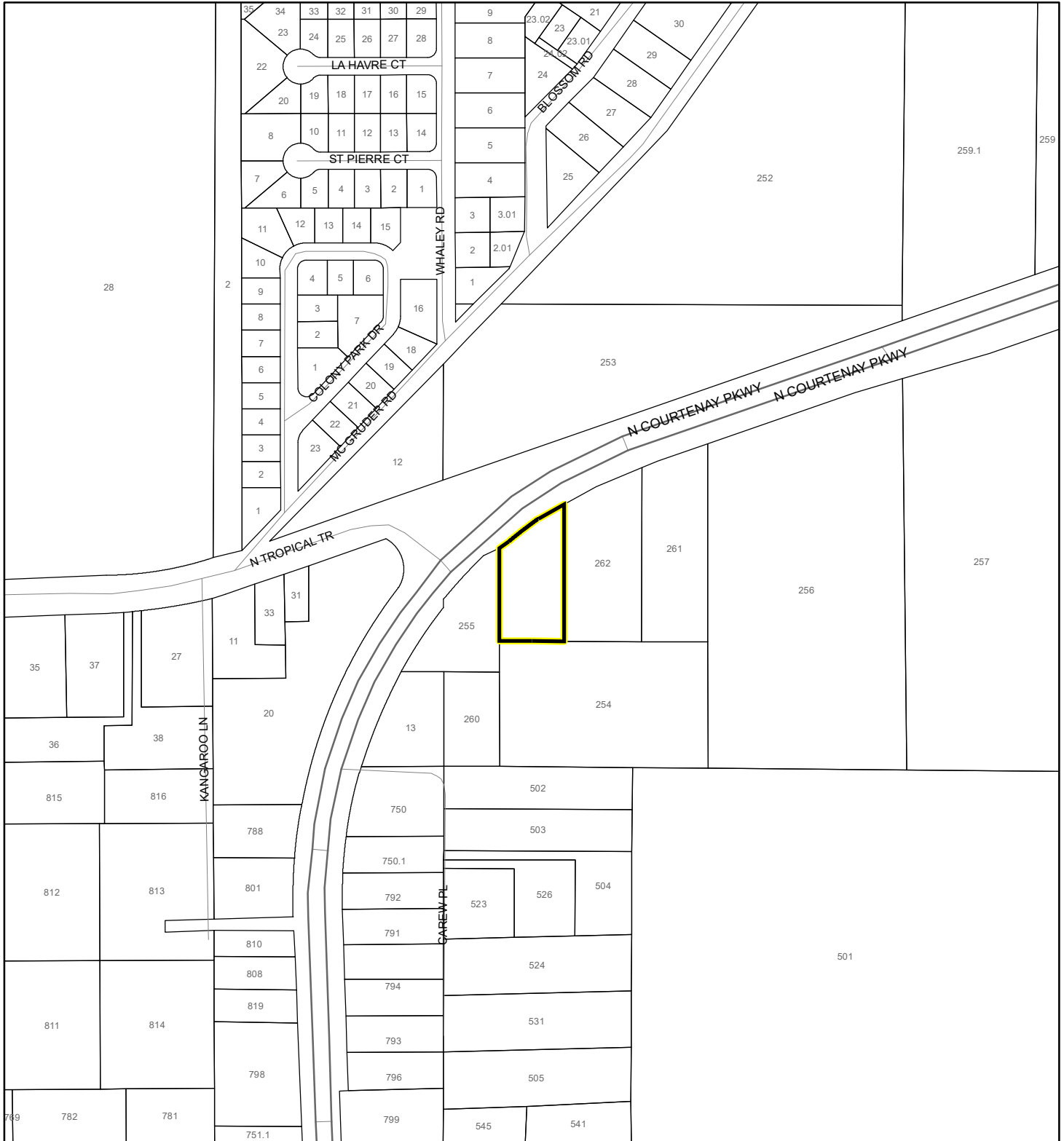

1:4,800 or 1 inch = 400 feet

This map was compiled from recorded documents and does not reflect an actual survey. The Brevard County Board of County Commissioners does not assume responsibility for errors or omissions hereon.

Produced by BoCC - GIS Date: 7/20/2022

 Subject Property

 Parcels



Eagle Nests  
FWS 2010

# SCRUB JAY OCCUPANCY MAP

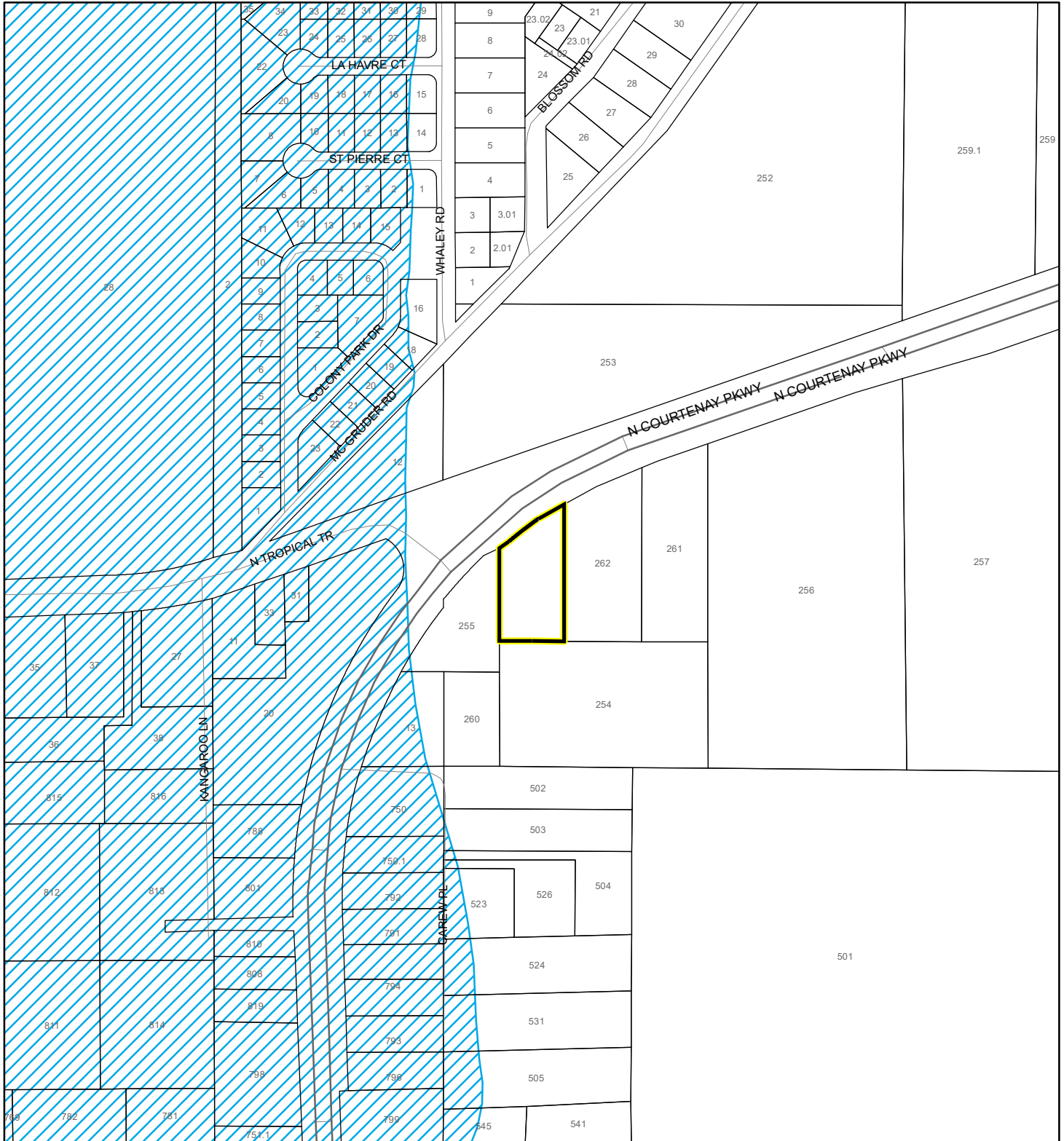

Wayne Frank Crisafulli and Sonja Anette Crisafulli Living Trust  
22Z00038



1:4,800 or 1 inch = 400 feet

This map was compiled from recorded documents and does not reflect an actual survey. The Brevard County Board of County Commissioners does not assume responsibility for errors or omissions hereon.

Produced by BoCC - GIS Date: 7/20/2022

-  Subject Property
-  Parcels
-  Scrub Jay Occupancy



# SJRWMD FLUCCS UPLAND FORESTS - 4000 Series MAP

Wayne Frank Crisafulli and Sonja Anette Crisafulli Living Trust

22Z00038



1:4,800 or 1 inch = 400 feet

This map was compiled from recorded documents and does not reflect an actual survey. The Brevard County Board of County Commissioners does not assume responsibility for errors or omissions hereon.

Produced by BoCC - GIS Date: 7/20/2022

## SJRWMD FLUCCS Upland Forests

- Upland Coniferous Forest - 4100 Series
- Upland Hardwood Forest - 4200 Series
- Upland Mixed Forest - 4300 Series
- Tree Plantations - 4400 Series

Subject Property  Parcels