

MAP OF BOUNDARY SURVEY

CURVE TABLE					
CURVE	LENGTH	RADIUS	DELTA	CHORD	CHORD BRG
C1(P)	110.00'	190.00'	33°10'16"		
C1(M)	110.14'	190.00'	33°12'46"	108.60'	N68°15'38"E
C2	15.01'	190.00'	4°31'41"	15.01'	N86°58'49"E

LINE TABLE		
LINE	BEARING	LENGTH
L1	S89°14'40"W	10.00'
L2	S36°45'55"W	30.00'

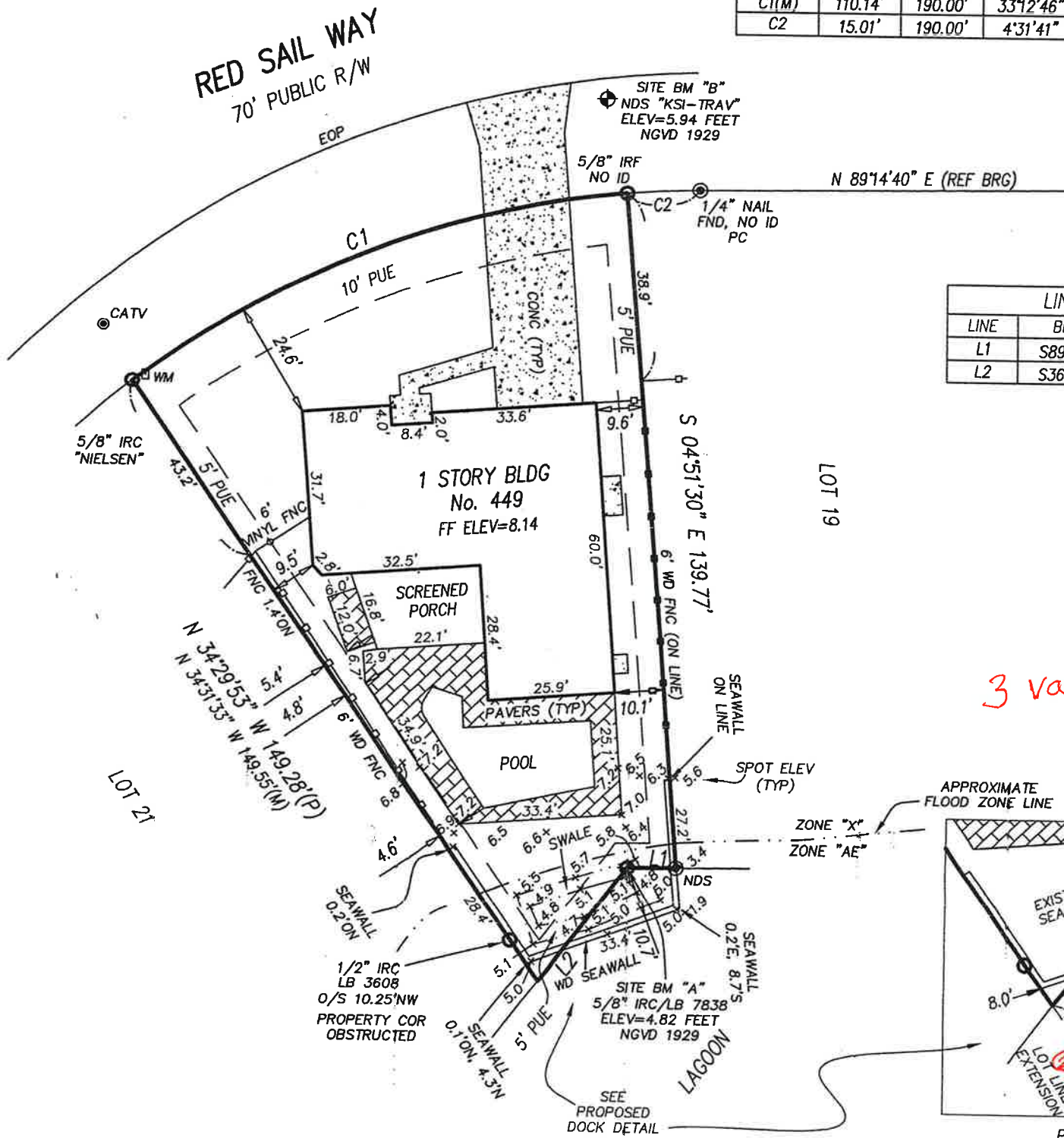

3 variances

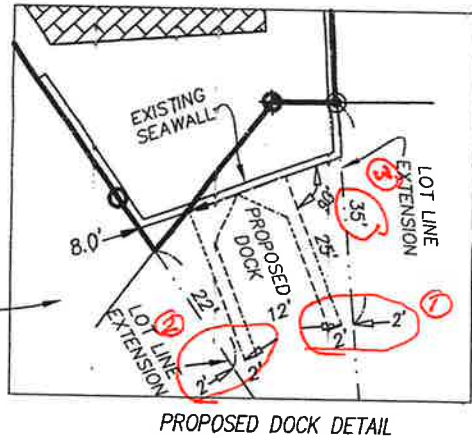

A = ARC
A/C = AIR CONDITIONER
BFE = BASE FLOOD ELEVATION
BLDG = BUILDING
BLK = BLOCK
BM = BENCHMARK
BRG = BEARING
(C) = CALCULATED
CATV = CABLE TELEVISION
CBS = CONCRETE BLOCK STRUCTURE
CHD = CHORD
C/L = CENTERLINE
CLF = CHAIN LINK FENCE
CMF = CONCRETE MONUMENT FOUND
CMP = CORRUGATED METAL PIPE
CONC = CONCRETE
COR = CORNER
(D) = DEED
DB = DEED BOOK
DA = DELTA ANGLE
ELEC = ELECTRIC
ELEV = ELEVATION
ENC = ENCROACHMENT
EOP = EDGE OF PAVEMENT
ESMT = EASEMENT
FB = FIELD BOOK

LEGEND
FEMA = FEDERAL EMERGENCY MANAGEMENT AGENCY
FF = FINISHED FLOOR
FNC = FENCE
FND = FOUND
FP&L = FLORIDA POWER & LIGHT COMPANY
ID = IDENTIFICATION
IPF = IRON PIPE FOUND
IRC = IRON ROD & CAP FOUND
IRF = IRON ROD FOUND
IRS = 5/8" IRON ROD SET "LB 7838"
LB = LICENSED BUSINESS NUMBER
LS = (RLS) or (PLS) REGISTERED OR PROFESSIONAL LAND SURVEYOR
(M) = MEASURED
NAVD = NORTH AMERICAN VERTICAL DATUM
NDF = NAIL & DISK FOUND
NDS = 1 1/4" NAIL & DISK SET "LB 7838"
NGVD = NATIONAL GEODETIC VERTICAL DATUM
No. = NUMBER
O/H = OVERHEAD
ORB = OFFICIAL RECORDS BOOK
O/S = OFFSET
(P) = PLAT
PB = PLAT BOOK

PC = POINT OF CURVATURE
PCO = POINT OF COMPOUND CURVATURE
PCP = PERMANENT CONTROL POINT
PI = POINT OF INTERSECTION
PLS = PROFESSIONAL LAND SURVEYOR
POB = POINT OF BEGINNING
POC = POINT OF COMMENCEMENT
PRC = POINT OF REVERSE CURVATURE
PRM = PERMANENT REFERENCE CURVATURE
PSM = PROFESSIONAL SURVEYOR AND MAPPER
PT = POINT OF TANGENCY
PUDE = PUBLIC UTILITY & DRAINAGE EASEMENT
PUE = PUBLIC UTILITY EASEMENT
R = RADIUS
REF = REFERENCE
RNG = RANGE
R/W = RIGHT OF WAY
SEC = SECTION
SFHA = SPECIAL FLOOD HAZARD AREAS
TEL = TELEPHONE RISER
TWP = TOWNSHIP
TYP = TYPICAL
UP = UTILITY POLE
WD = WOOD
WIT-COR = 5/8" IRON ROD SET WITH CAP "WITNESS LB 7838"
WM = WATER METER
XCF = CROSS CUT FOUND

LEGAL DESCRIPTION:

LOT 20, SLEEPY LAGOON, ACCORDING TO THE PLAT THEREOF, AS RECORDED IN PLAT BOOK 24, PAGE 80, PUBLIC RECORDS OF BREVARD COUNTY, FLORIDA

BOUNDARY	DATE: 1/10/22	JOB No. 40058
SEAWALL LOCATION	DATE: 6/3/22	
SWALE LOCATION & TOPO	DATE: 6/23/22	SLEEPY/L20
PROPOSED DOCK ADDED	DATE: 6/29/22	
ADDED DIMENSION TIE TO DOCK	DATE: 7/8/22	

CERTIFIED TO:

DAWN OSTOVICH

CERTIFICATION:

I HEREBY CERTIFY: THAT THE ATTACHED SURVEY WAS DONE UNDER MY DIRECTION AND MEETS THE STANDARDS OF PRACTICE SET FORTH BY THE FLORIDA BOARD OF PROFESSIONAL LAND SURVEYORS IN CHAPTER 5J-17 FLORIDA ADMINISTRATIVE CODE PURSUANT TO SECTION 472.027 FLORIDA STATUTES.

DATE: 7/8/22

JOEL A. SEYMOUR PROFESSIONAL LAND SURVEYOR AND MAPPER
STATE OF FLORIDA No. LS 6133

DRAWN BY: JIL

SCALE 1 INCH = 30 FEET

NOTES:

- BEARINGS BASED ON THE S. R/W LINE BEING N 89°14'40" E AS PER PLAT (SEE SKETCH)
- ELEVATIONS BASED ON NGVD 1929.
- FLOOD ZONE "X" AND "AE", MAP No. 12009C0528H COMMUNITY No. 125092, JANUARY 29, 2021. FLOOD ZONE INFORMATION DEPICTED HEREON IS APPROXIMATE. FEMA RETAINS SOLE AUTHORITY REGARDING BOUNDARY AND EXTENT OF SFHA.
- HORIZONTAL CLOSURE MEETS OR EXCEEDS THE ACCURACY REQUIREMENTS FOR SUBURBAN LAND AS PER FLORIDA STATUTE 5J-17-6.003
- BEARINGS, DISTANCES OR ANGLES SHOWN ARE THE SAME AS PLAT, DEED OR RECORD UNLESS SHOWN OTHERWISE.
- NOT VALID WITHOUT THE SIGNATURE AND THE ORIGINAL RAISED SEAL OF A FLORIDA LICENSED SURVEYOR AND MAPPER. ADDITIONS OR DELETIONS TO SURVEY MAPS OR REPORTS BY OTHER THAN THE SIGNING PARTY IS PROHIBITED WITHOUT WRITTEN CONSENT OF THE SIGNING PARTY.
- THE SURVEYOR HAS NOT LOCATED NOR ATTEMPTED TO LOCATE ANY UNDERGROUND UTILITIES, FOUNDATIONS, OR STRUCTURES OTHER THAN THOSE THAT MAY BE SHOWN HEREON.
- ONLY BOUNDARY CORNER MONUMENTS AS SHOWN HEREON ARE TO BE USED FOR THE LOCATION AND CONSTRUCTION OF IMPROVEMENTS.
- UNLESS OTHERWISE INDICATED THIS SURVEY WAS PREPARED WITHOUT BENEFIT OF A TITLE SEARCH OR ATTORNEY'S TITLE OPINION.

Kane Surveying, Inc.

FLORIDA LICENSED BUSINESS No. LB 7838
505 DISTRIBUTION DRIVE
MELBOURNE, FLORIDA 32904
(321) 676-0427 FAX (321) 984-1448

BEARD DOCK

SEAWALL

x 2' x 12' x 2' x

25'