

AFFIDAVIT

STATE OF FLORIDA
COUNTY OF BREVARD

HEATHER CALLIGAN, Trustee of the HEATHER CALLIGAN TRUST, after being duly sworn,
deposes and says:

1. The undersigned is the owner of the real property described in Exhibit "A" attached hereto.
2. There are no mortgages on the above described property

Dated this 10th day of January, 2022.

Signature

STATE OF FLORIDA
COUNTY OF BREVARD

The foregoing instrument was sworn to before me this 10th day of January, 2022,, by
Heather Calligan, as Trustee of the Heather Calligan Trust, who is personally known to me or
Who has produced _____ as identification, and who did take an oath.

Notary Public:



State of Florida at Large
My Commission Expires:

(SEAL)



Exhibit "A"

PARCEL 1:

(PARCEL B)

A PARCEL OF LAND BEING A PART OF THE SOUTHWEST 1/4 OF SECTION 13, TOWNSHIP 21 SOUTH, RANGE 34 EAST, BREVARD COUNTY, FLORIDA, DESCRIBED AS FOLLOWS: COMMENCING AT THE SOUTHWEST CORNER OF SAID SECTION 13, THENCE N.89°27'18"E., ALONG THE SOUTH LINE OF SAID SECTION 13, A DISTANCE OF 33.00 FEET TO A POINT LYING ON THE EAST RIGHT OF WAY LINE OF TURPENTINE ROAD (A 66.00 FOOT WIDE RIGHT OF WAY); THENCE ON A BEARING OF NORTH ALONG SAID EAST RIGHT OF WAY LINE OF TURPENTINE ROAD (SAID RIGHT OF WAY LINE LYING PARALLEL WITH AND 33.00 FEET EAST OF THE WEST LINE OF SAID SECTION 13), 394.50 FEET TO THE INTERSECTION WITH THE NORTHERLY RIGHT OF WAY LINE OF HAMMOCK TRAIL (A 100 FOOT WIDE RIGHT OF WAY) AS DESCRIBED IN OFFICIAL RECORDS BOOK 1212, PAGE 917 OF THE PUBLIC RECORDS OF BREVARD COUNTY, FLORIDA; THENCE CONTINUE ON A BEARING OF NORTH, ALONG THE AFOREMENTIONED EASTERLY RIGHT OF WAY LINE OF TURPENTINE ROAD, 834.74 FEET TO THE SOUTHWEST CORNER OF THE PARCEL OF LAND DESCRIBED IN OFFICIAL RECORDS BOOK 298, PAGE 409 OF THE PUBLIC RECORDS OF BREVARD COUNTY, FLORIDA; THENCE N.89°20'20"E., ALONG THE SOUTH LINE OF SAID PARCEL, 133.00 FEET TO THE SOUTHEAST CORNER THEREOF AND SAID POINT BEING THE SOUTHWEST CORNER OF THE PARCEL OF LAND DESCRIBED IN OFFICIAL RECORDS BOOK 2314, PAGE 2137 OF THE PUBLIC RECORDS OF BREVARD COUNTY, FLORIDA; THENCE ALONG THE BOUNDARIES OF SAID PARCEL OF LAND, THE FOLLOWING TWO COURSES AND DISTANCES; THENCE N.58°49'19"E., 69.61 FEET; THENCE ON A BEARING OF NORTH, 62.65 FEET TO A POINT LYING ON THE SOUTH LINE OF THE NORTHWEST 1/4 OF THE SOUTHWEST 1/4 OF THE AFORESAID SECTION 13 AND THE SOUTH LINE OF BAR-"C" RANCHETTES AS RECORDED IN PLAT BOOK 24, PAGE 58 OF THE PUBLIC RECORDS OF BREVARD COUNTY, FLORIDA; THENCE N.89°20'20"E., ALONG SAID LINE, 436.80 FEET TO THE SOUTHEAST CORNER OF SAID PLAT OF BAR-"C" RANCHETTES AND THE SOUTHEAST CORNER OF THE WEST 1/2 OF THE NORTHWEST 1/4 OF THE SOUTHWEST 1/4 OF SAID SECTION 13 AND SAID POINT BEING THE POINT OF BEGINNING OF THE LAND HEREIN DESCRIBED; THENCE N.00°03'56"W., ALONG THE EAST LINE OF SAID PLAT OF BAR-"C" RANCHETTES AND ALONG SAID EAST LINE OF THE WEST 1/2 OF THE NORTHWEST 1/4 OF THE SOUTHWEST 1/4 OF SECTION 13, A DISTANCE OF 1285.83 FEET TO A POINT LYING ON THE SOUTH RIGHT OF WAY LINE OF STATE ROAD N0.46; THENCE N.89°10'34"E., ALONG SAID RIGHT OF WAY LINE, 615.30 FEET; THENCE S.08°33'12"W., 403.88 FEET; THENCE N.81°26'48"W., 60.10 FEET; THENCE S.08°33'12"W., 115.85 FEET; THENCE S.40°01'27"W., 302.44 FEET; THENCE S.14°14'48"E., 186.22 FEET; THENCE S.35°28'00"E., 139.61 FEET; THENCE S.44°13'35" W., 139.33 FEET; THENCE S.45°4'6'25"E., 47.84 FEET; THENCE S.15°04'59"E., 112.69 FEET TO A POINT LYING ON THE NORTHERLY RIGHT OF WAY LINE OF THE AFORESAID HAMMOCK TRAIL AND THE ARC OF A CIRCULAR CURVE, CONCAVE SOUTHERLY, HAVING A RADIUS OF 675.82 FEET AND TO WHICH POINT A RADIAL LINE BEARS N.15°04'59"W.; THENCE WESTERLY, ALONG SAID RIGHT OF WAY LINE AND ALONG THE ARC OF SAID CURVE, THROUGH A CENTRAL ANGLE OF 05°05'18", 60.02 FEET TO A POINT LYING ON THE SOUTH LINE OF THE NORTHWEST 1/4 OF THE SOUTHWEST 1/4 OF SAID SECTION 13; THENCE S.89°20'20"W., ALONG SAID LINE, 318.63 FEET TO THE POINT OF BEGINNING. CONTAINING 12.87 ACRES MORE OR LESS.

(PARCEL C)

A PARCEL OF LAND BEING A PART OF THE SOUTHWEST 1/4 OF SECTION 13, TOWNSHIP 21 SOUTH, RANGE 34 EAST, BREVARD COUNTY, FLORIDA, DESCRIBED AS FOLLOWS: COMMENCING AT THE SOUTHWEST CORNER OF SAID SECTION 13, THENCE N.89°27'18"E., ALONG THE SOUTH LINE OF SAID SECTION 13, A DISTANCE OF 33.00 FEET TO A POINT LYING ON THE EAST RIGHT OF WAY LINE OF TURPENTINE ROAD (A 66.00 FOOT WIDE RIGHT OF WAY); THENCE ON A BEARING OF NORTH ALONG SAID EAST RIGHT OF WAY LINE OF TURPENTINE ROAD (SAID RIGHT OF WAY LINE LYING PARALLEL WITH AND 33.00 FEET EAST OF THE WEST LINE OF SAID SECTION 13), 394.50 FEET TO THE INTERSECTION WITH THE NORTHERLY RIGHT OF WAY LINE OF HAMMOCK TRAIL (A 100 FOOT WIDE RIGHT OF WAY) AS DESCRIBED IN OFFICIAL RECORDS BOOK 1212, PAGE 917 OF THE PUBLIC RECORDS OF BREVARD COUNTY, FLORIDA AND SAID POINT BEING THE POINT OF BEGINNING OF THE LAND HEREIN DESCRIBED; THENCE CONTINUE ON A BEARING OF NORTH, ALONG THE AFOREMENTIONED EASTERLY RIGHT OF WAY LINE OF TURPENTINE ROAD, 834.74 FEET TO THE SOUTHWEST CORNER OF THE PARCEL OF LAND DESCRIBED IN OFFICIAL RECORDS BOOK 298, PAGE 409 OF THE PUBLIC RECORDS OF BREVARD COUNTY, FLORIDA; THENCE N.89°20'20"E., ALONG THE SOUTH LINE OF SAID PARCEL, 133.00 FEET TO THE SOUTHEAST CORNER THEREOF AND SAID POINT BEING THE SOUTHWEST CORNER OF THE PARCEL OF LAND DESCRIBED IN OFFICIAL RECORDS BOOK 2314, PAGE 2137 OF THE PUBLIC RECORDS OF BREVARD COUNTY, FLORIDA; THENCE ALONG THE BOUNDARIES OF SAID PARCEL OF LAND, THE FOLLOWING TWO COURSES AND DISTANCES; THENCE N.58°49'19"E., 69.61 FEET; THENCE ON A BEARING OF NORTH, 62.65 FEET TO A POINT LYING ON THE SOUTH LINE OF THE NORTHWEST 1/4 OF THE SOUTHWEST 1/4 OF THE AFORESAID SECTION 13 AND THE SOUTH LINE OF BAR-"C" RANCHETTES AS RECORDED IN PLAT BOOK 24, PAGE 58 OF THE PUBLIC RECORDS OF BREVARD COUNTY, FLORIDA; THENCE N.89°20'20"E., ALONG SAID LINE, 755.43 FEET TO A POINT LYING ON THE NORTHERLY RIGHT OF WAY LINE OF THE AFORESAID HAMMOCK TRAIL AND THE ARC OF A CIRCULAR CURVE, CONCAVE SOUTHEASTERLY, HAVING A RADIUS OF 675.82 FEET AND TO WHICH POINT A RADIAL LINE BEARS N.20°10'17"W.; THENCE ALONG SAID RIGHT OF WAY LINE OF HAMMOCK TRAIL, THE FOLLOWING THREE COURSES AND DISTANCES; THENCE SOUTHWESTERLY, ALONG THE ARC OF SAID CURVE, THROUGH A CENTRAL ANGLE OF 34°50'03", 410.88 FEET TO THE POINT OF TANGENCY; THENCE S.34°59'40"W., 650.21 FEET; THENCE S.57°09'30"W., 302.84 FEET TO THE POINT OF BEGINNING. CONTAINING 9.61 ACRES MORE OR LESS.

(PARCEL D)

A PARCEL OF LAND BEING A PART OF THE SOUTHWEST 1/4 OF SECTION 13, TOWNSHIP 21 SOUTH, RANGE 34 EAST, BREVARD COUNTY, FLORIDA, DESCRIBED AS FOLLOWS: COMMENCING AT THE SOUTHWEST CORNER OF SAID SECTION 13, THENCE N.89°27'18"E., ALONG THE SOUTH LINE OF SAID SECTION 13, A DISTANCE OF 33.00 FEET TO A POINT LYING ON THE EAST RIGHT OF WAY LINE OF TURPENTINE ROAD (A 66.00 FOOT WIDE RIGHT OF WAY); THENCE ON A BEARING OF NORTH ALONG SAID EAST RIGHT OF WAY LINE OF TURPENTINE ROAD (SAID RIGHT OF WAY LINE LYING PARALLEL WITH AND 33.00 FEET EAST OF THE WEST LINE OF SAID SECTION 13), 275.48 FEET TO THE INTERSECTION WITH THE SOUTHERLY RIGHT OF WAY LINE OF HAMMOCK TRAIL (A 100 FOOT WIDE RIGHT OF WAY) AS DESCRIBED IN OFFICIAL RECORDS BOOK 1212, PAGE 917 OF THE PUBLIC RECORDS OF BREVARD COUNTY, FLORIDA; THENCE ALONG THE RIGHT OF WAY LINE OF SAID HAMMOCK TRAIL, THE FOLLOWING SIX COURSES AND DISTANCES: THENCE N.57°09'30"E.; 386.98 FEET; THENCE N.34°59'40"E., 669.79 FEET TO THE POINT OF CURVATURE OF A CIRCULAR CURVE, CONCAVE SOUTHERLY AND HAVING A RADIUS OF 575.82

FEET: THENCE NORTHEASTERLY, EASTERLY AND SOUTHEASTERLY, ALONG THE ARC OF SAID CURVE, THROUGH A CENTRAL ANGLE OF 79°26'50", 798.44 FEET TO THE POINT OF TANGENCY; THENCE S.65°33'30"E., 84.87 FEET TO THE POINT OF BEGINNING OF THE LAND HEREIN DESCRIBED; THENCE CONTINUE S.65.33'30"E.; 556.13 FEET TO THE POINT OF CURVATURE OF A CIRCULAR CURVE, CONCAVE NORTHERLY AND HAVING A RADIUS OF 644.65 FEET: THENCE EASTERLY, ALONG THE ARC OF SAID CURVE, THROUGH A CENTRAL ANGLE OF 29°5'11", 329.13 FEET; THENCE S.00°4'18"E., 200.33 FEET TO A POINT LYING ON THE ARC OF A CIRCULAR CURVE, CONCAVE NORTHERLY, HAVING A RADIUS OF 844.56 FEET AND TO WHICH POINT A RADIAL LINE BEARS N.03°43'25"W.; THENCE EASTERLY, ALONG THE ARC OF SAID CURVE, THROUGH A CENTRAL ANGLE OF 20°42'52", 305.34 FEET TO A POINT LYING ON THE EAST LINE OF THE SOUTHWEST 1/4 OF THE AFOREMENTIONED SECTION 13; THENCE S.00°14'18"E., 756.51 FEET TO THE SOUTHEAST CORNER THEREOF; THENCE S.89°28'50"W., ALONG THE SOUTH LINE OF THE SOUTHEAST 1/4 OF THE SOUTHWEST 1/4 OF SAID SECTION 13, A DISTANCE OF 1327.78 FEET TO THE SOUTHWEST CORNER THEREOF; THENCE S.89°27'18"W., ALONG THE SOUTH LINE OF THE SOUTHWEST 1/4 OF THE SOUTHWEST 1/4 OF SAID SECTION 13, A DISTANCE OF 85.85 FEET; THENCE N.00°31'10"W., 949.80 FEET; THENCE N.53°47'52"E., 263.61 FEET; THENCE N.24°26'30"E., 24.02 FEET: THENCE N.53°47'58"E., 91.57 FEET TO THE POINT OF BEGINNING. CONTAINING 30.95 ACRES MORE OR LESS.

(PARCEL E)

A PARCEL OF LAND BEING A PART OF THE SOUTHWEST 1/4 OF SECTION 13, TOWNSHIP 21 SOUTH, RANGE 34 EAST, BREVARD COUNTY, FLORIDA, DESCRIBED AS FOLLOWS: COMMENCING AT THE SOUTHWEST CORNER OF SAID SECTION 13, THENCE N.89°27'18"E., ALONG THE SOUTH LINE OF SAID SECTION 13, A DISTANCE OF 33.00 FEET TO A POINT LYING ON THE EAST RIGHT OF WAY LINE OF TURPENTINE ROAD (A 66.00 FOOT WIDE RIGHT OF WAY) AND SAID POINT BEING THE POINT OF BEGINNING OF THE LAND HEREIN DESCRIBED; THENCE ON A BEARING OF NORTH ALONG SAID EAST RIGHT OF WAY LINE OF TURPENTINE ROAD (SAID RIGHT OF WAY LINE LYING PARALLEL WITH AND 33.00 FEET EAST OF THE WEST LINE OF SAID SECTION 13), 275.48 FEET TO THE INTERSECTION WITH THE SOUTHERLY RIGHT OF WAY LINE OF HAMMOCK TRAIL (A 100 FOOT WIDE RIGHT OF WAY) AS DESCRIBED IN OFFICIAL RECORDS BOOK 1212, PAGE 917 OF THE PUBLIC RECORDS OF BREVARD COUNTY, FLORIDA; THENCE ALONG THE RIGHT OF WAY LINE OF SAID HAMMOCK TRAIL, THE FOLLOWING FOUR COURSES AND DISTANCES: THENCE N.57°09'30"E., 386.98 FEET; THENCE N.34°59'40"E., 669.79 FEET TO THE POINT OF CURVATURE OF A CIRCULAR CURVE, CONCAVE SOUTHERLY AND HAVING A RADIUS OF 575.82 FEET; THENCE NORTHEASTERLY, EASTERLY AND SOUTHEASTERLY, ALONG THE ARC OF SAID CURVE, THROUGH A CENTRAL ANGLE OF 79°26'50", 798.44 FEET TO THE POINT OF TANGENCY; THENCE S.55°33'30"E., 84.87 FEET: THENCE S.5°47'58"W., 91.57 FEET: THENCE S.24°26'30"W., 24.02 FEET: THENCE S.53°47'52"W., 263.61 FEET: THENCE S.00°31'10"E., 949.80 FEET TO A POINT LYING ON THE SOUTH LINE OF THE SOUTHWEST 1/4 OF THE SOUTHWEST 1/4 OF THE AFOREMENTIONED SECTION 13; THENCE S.89°27'18" W., ALONG SAID LINE, 1208.61 FEET TO THE POINT OF BEGINNING. CONTAINING 24.28 ACRES MORE OR LESS.

(PARCEL F)

A PARCEL OF LAND BEING A PART OF THE SOUTHWEST 1/4 OF SECTION 13, TOWNSHIP 21 SOUTH, RANGE 34 EAST, BREVARD COUNTY, FLORIDA, DESCRIBED AS FOLLOWS: COMMENCING AT THE SOUTHWEST CORNER OF SAID SECTION 13, THENCE N.89°27'18"E., ALONG THE SOUTH LINE OF SAID SECTION 13, A DISTANCE OF 33.00 FEET TO A POINT LYING ON THE EAST RIGHT OF WAY LINE OF TURPENTINE ROAD (A 66.00 FOOT WIDE RIGHT OF WAY): THENCE ON A

BEARING OF NORTH ALONG SAID EAST RIGHT OF WAY LINE OF TURPENTINE ROAD (SAID RIGHT OF WAY LINE LYING PARALLEL WITH AND 33.00 FEET EAST OF THE WEST LINE OF SAID SECTION 13), 275.48 FEET TO THE INTERSECTION WITH THE SOUTHERLY RIGHT OF WAY LINE OF HAMMOCK TRAIL (A 100 FOOT WIDE RIGHT OF WAY) AS DESCRIBED IN OFFICIAL RECORDS BOOK 1212, PAGE 917 OF THE PUBLIC RECORDS OF BREVARD COUNTY, FLORIDA; THENCE ALONG THE RIGHT OF WAY LINE OF SAID HAMMOCK TRAIL, THE FOLLOWING SIX COURSES AND DISTANCES: THENCE N.57°09'30"E., 386.98 FEET; THENCE N.34°59'40"E., 669.79 FEET TO THE POINT OF CURVATURE OF A CIRCULAR CURVE, CONCAVE SOUTHERLY AND HAVING A RADIUS OF 575.82 FEET; THENCE NORTHEASTERLY, EASTERLY AND SOUTHEASTERLY, ALONG THE ARC OF SAID CURVE, THROUGH A CENTRAL ANGLE OF 79°26'50", 798.44 FEET TO THE POINT OF TANGENCY; THENCE S.55°33'30"E., 641.00 FEET TO THE POINT OF CURVATURE OF A CIRCULAR CURVE, CONCAVE NORTHERLY AND HAVING A RADIUS OF 644.65 FEET; THENCE EASTERLY, ALONG THE ARC OF SAID CURVE, THROUGH A CENTRAL ANGLE OF 29° 5'11 " , 329.13 FEET TO THE POINT OF BEGINNING OF THE LAND HEREIN DESCRIBED; THENCE CONTINUE EASTERLY, ALONG THE ARC OF SAID CURVE, THROUGH A CENTRAL ANGLE OF 27°54'53", 314.08 FEET TO A POINT LYING ON THE EAST LINE OF THE SOUTHWEST 1/4 OF THE AFORESAID SECTION 13; THENCE S.00°14'18"E.. ALONG SAID LINE, 226.51 FEET TO A POINT LYING ON THE ARC OF A CIRCULAR CURVE, CONCAVE NORTHERLY, HAVING A RADIUS OF 844.56 FEET, AND TO WHICH POINT A RADIAL LINE BEARS S.24°26'17"E.; THENCE WESTERLY, ALONG THE ARC OF SAID CURVE, THROUGH A CENTRAL ANGLE OF 20°42'52", 305.34 FEET; THENCE N.00°4'18"W., 200.33 FEET TO THE POINT OF BEGINNING. CONTAINING 1.42 ACRES MORE OR LESS.

PARCEL 2

A PARCEL OF LAND LYING IN THE SOUTHEAST 1/4 OF SECTION 13, TOWNSHIP 21 SOUTH, RANGE 34 EAST, BREVARD COUNTY, FLORIDA DESCRIBED AS FOLLOWS: COMMENCING AT THE SOUTHWEST CORNER OF THE SOUTHEAST 1/4 OF SAID SECTION 13; THENCE N.00°4'18"W., ALONG THE WEST LINE OF SAID SOUTHEAST 1/4 OF SAID SECTION 13, A DISTANCE OF 920. 79 FEET TO THE POINT OF BEGINNING OF THE PARCEL OF LAND HEREIN DESCRIBED; THENCE CONTINUE N.00°4'18"W., ALONG SAID LINE, 62.23 FEET TO A POINT LYING ON THE SOUTHEASTERLY RIGHT OF WAY LINE OF HAMMOCK TRAIL, A 100 FOOT WIDE ROAD RIGHT OF WAY AS DESCRIBED IN OFFICIAL RECORDS BOOK 1212, PAGE 917 OF THE PUBLIC RECORDS OF BREVARD COUNTY, FLORIDA AND SAID RIGHT OF WAY LINE BEING AN ARC OF A CIRCULAR CURVE, CONCAVE NORTHWESTERLY, HAVING A RADIUS OF 644.65 FEET AND TO WHICH POINT A RADIAL LINE BEARS S.32°43'34"E.; THENCE NORTHEASTERLY, ALONG THE ARC OF SAID CURVE, THROUGH A CENTRAL ANGLE OF 04°20'28", 48.84 FEET; THENCE S.19°35'16"W., 32.69 FEET TO THE POINT OF CURVATURE OF A CIRCULAR CURVE, CONCAVE NORTHWESTERLY AND HAVING A RADIUS OF 300.00 FEET; THENCE SOUTHWESTERLY, ALONG THE ARC OF SAID CURVE, THROUGH A CENTRAL ANGLE OF 12°37'49", 66.13 FEET TO THE POINT OF BEGINNING. CONTAINING 1434 SQUARE FEET MORE OR LESS.

LOCATION MAP
THE HEATHER CALLIGAN TRUST
21Z00030

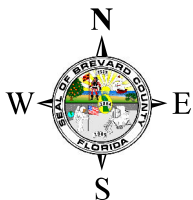
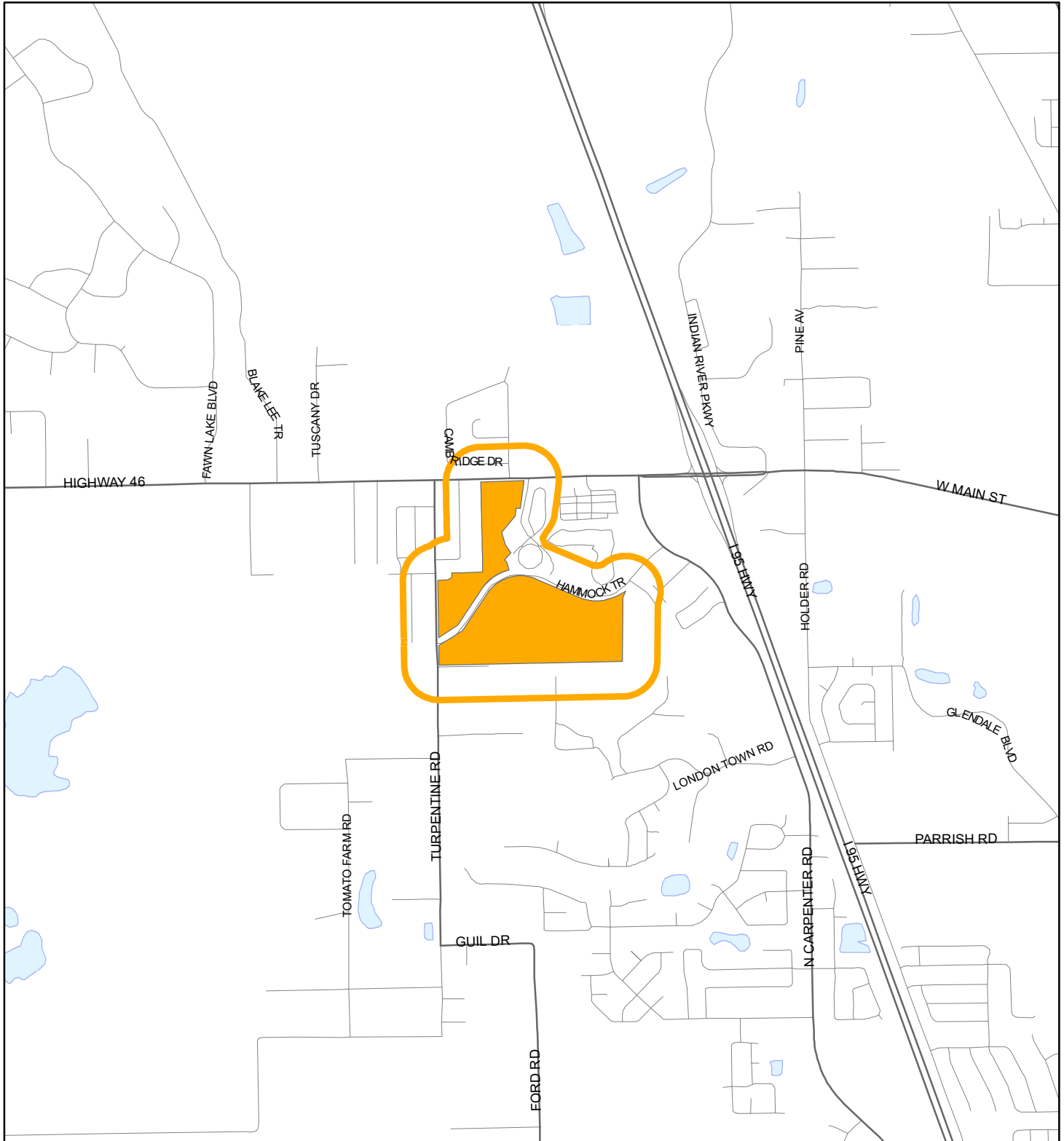

1:24,000 or 1 inch = 2,000 feet

Buffer Distance: 500 feet

This map was compiled from recorded documents and does not reflect an actual survey. The Brevard County Board of County Commissioners does not assume responsibility for errors or omissions hereon.

Produced by BoCC - GIS Date: 9/10/2021

Buffer
Subject Property

ZONING MAP

THE HEATHER CALLIGAN TRUST

21Z00030

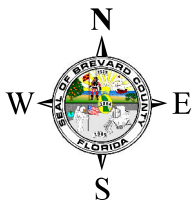
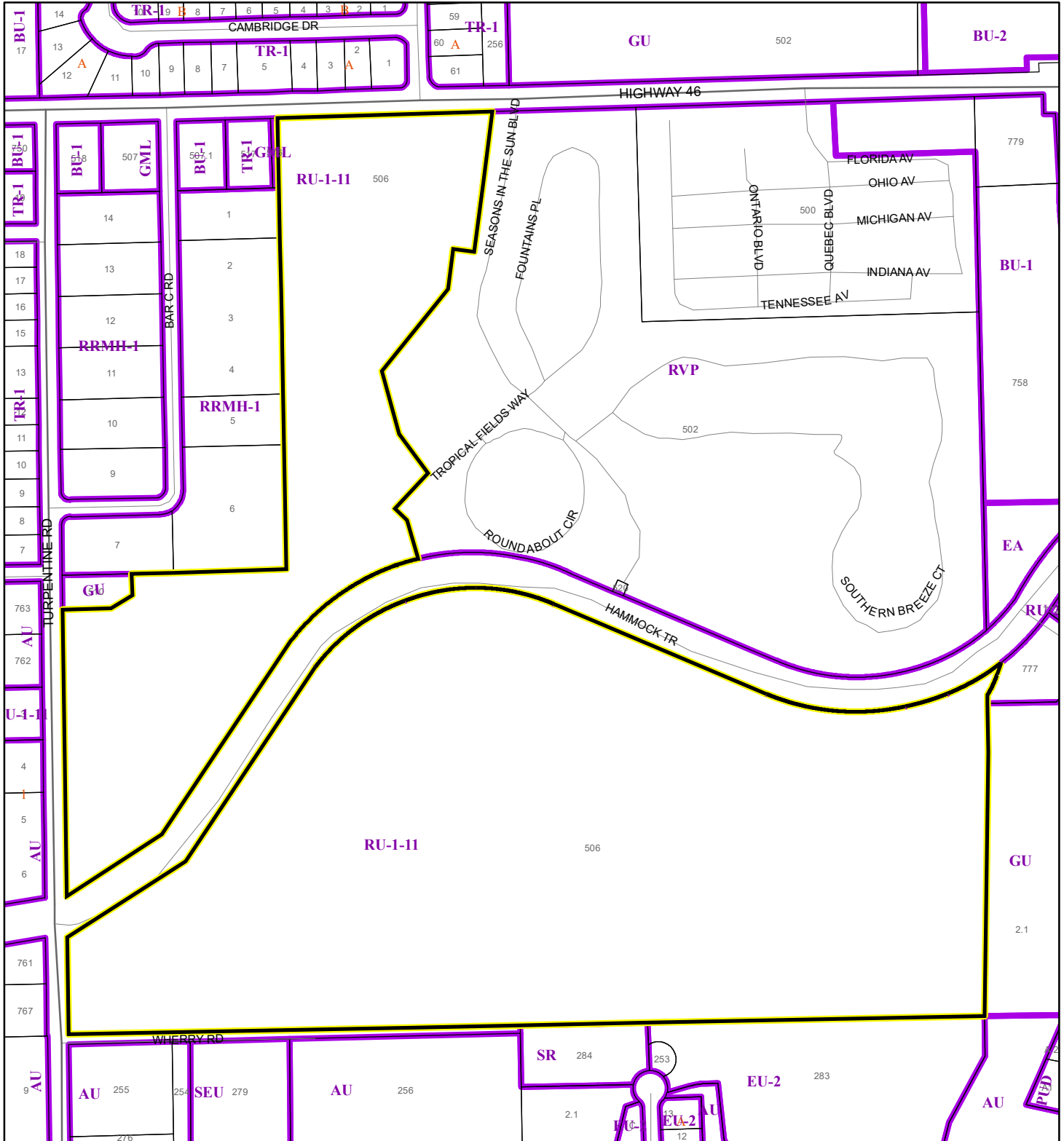

1:4,800 or 1 inch = 400 feet

This map was compiled from recorded documents and does not reflect an actual survey. The Brevard County Board of County Commissioners does not assume responsibility for errors or omissions hereon.

Produced by BoCC - GIS Date: 9/10/2021

Subject Property

Parcels

Zoning

- 5. (21Z00030) THE HEATHER CALLIGAN TRUST** (Chad Genoni) requests a change of zoning classification from RU-1-11 (Single-Family Residential) with an existing BDP (Binding Development Plan) to RU-1-7 (Single-Family Residential), with an amendment to the existing BDP. The property is 79.16 acres, located on the south side of State Road 46, approx. 635 ft. east of Turpentine Road. (No assigned address. In the Mims area.) (Tax Account 2112413) (District 1)

P&Z Recommendation: Alward/Capote - Approved, with the revised BDP submitted at the meeting. The vote was unanimous.

BCC ACTION: Pritchett/Tobia - Approved with a BDP as submitted by the applicant at the 12/02/21 BCC meeting. The vote was unanimous. The BDP will be scheduled as a Consent Item on a subsequent County Commission agenda, per Policy BCC-52. Resolution to be completed upon receipt of recorded BDP.

- 6. (21Z00031) BURNETT PARRISH, LLC** (Javier Fernandez) requests a change of zoning classification from RU-1-9 (Single-Family Residential) and RU-2-10 (Medium Density Multi-Family Residential) to all RU-2-10. The property is 27.06 acres, located on the northwest corner of Burnett Rd. and Parrish Rd. (No assigned address. In the Cocoa area.) (Tax Account 2409609) (District 1)

P&Z Recommendation: Bartcher/Hodgers - Approved. The vote was unanimous.

BCC ACTION: Pritchett/Smith - Approved as recommended. The vote was unanimous.

- 7. (21PZ00062 PERRONE PROPERTIES, INC.; AND CURTIS R. AND SHARON E. DAVIS** (Javier Fernandez) request a Small Scale Comprehensive Plan Amendment (21S.06), to change the Future Land Use designation from RES 4 (Residential 4) to RES 15 (Residential 15). The property is 40 acres, located on the north side of Pluckebaum Rd., approx. 0.25 mile east of Range Rd. (Tax Parcel 506 = 2250 Pluckebaum Rd., Cocoa; Tax Parcel 507 = 2100 Pluckebaum Rd., Cocoa) (Tax Accounts 2424006 & 2424007) (District 1)

LPA Recommendation: Filiberto/Capote - Approved. The vote was unanimous.

BCC ACTION: Pritchett/Lober - Approved as recommended, and adopted Ordinance 21-27. The vote was unanimous.

- 8. (21Z00032) PERRONE PROPERTIES, INC.; AND CURTIS R. AND SHARON E. DAVIS** (Javier Fernandez) request a change of zoning classification from AU (Agricultural Residential) to RU-2-10 (Medium Density Multi-Family Residential). The property is 40 acres, located on the north side of Pluckebaum Rd., approx. 0.25 mile east of Range Rd. (Tax Parcel 506 = 2250 Pluckebaum Rd., Cocoa; Tax Parcel 507 = 2100 Pluckebaum Rd., Cocoa) (Tax Accounts 2424006 & 2424007) (District 1)

P&Z Recommendation: Filiberto/Alward - Approved. The vote was unanimous.

BCC ACTION: Pritchett/Lober - Approved as recommend. The vote was unanimous.

PLANNING AND ZONING BOARD RECOMMENDATIONS

- Item H.2. Scott Minnick. Pritchett/Lober. Continued the request for change of Zoning classification from AU to RR-1 to the February 3, 2022, Zoning Meeting. (21Z00025)
- Item H.3. DeRosa Holdings, LLC (Bruce Moia). Lober/Smith. Continued the request for an amendment to an existing Binding Development Plan (BDP) in an RU-2-12 Zoning classification to the January 11, 2022, Regular Meeting. (21PZ00059)
- Item H.4. Donald White and Trevantay Raymond Curry. Pritchett/Lober. Approved a change of Zoning classification from AU to RU-1-13 as recommended. (21Z00029)
- Item H.5. **The Heather Calligan Trust** (Chad Genoni). Pritchett/Tobia. Approved a change of Zoning classification from RU-1-11 to RU-1-7 with a BDP as submitted by the applicant at the 12/02/2021 Board of County Commissioners meeting. (21Z00030)
- Item H.6. Burnett Parrish, LLC (Javier Fernandez). Pritchett/Smith. Approved a change of Zoning classification from RU-1-9 and RU-2-10 to all RU-2-10 as recommended. (21Z00031)
- Item H.7. Perrone Properties, Inc. and Curtis R. and Sharon E. Davis (Javier Hernandez). Pritchett/Lober. Adopted Ordinance No. 21-27, approving a Small Scale Comprehensive Plan Amendment (21S.06) to change the Future Land Use designation from RES 4 to RES 15 as recommended. (21PZ00062)
- Item H.8. Perrone Properties, Inc. and Curtis R. and Sharon E. Davis (Javier Hernandez). Pritchett/Lober. Approved a change of Zoning classification from AU to RU-2-10 as recommended. (21Z00032)
- Item H.9. James Eric Preece, Trustee (Kim Rezanka). Lober/Zonka. Approved the change of Zoning classification from RU-1-11 to RU-2-12, with a BDP limited to a duplex unit, with one entrance driveway on Grosse Pointe and one entrance driveway on Franklyn Avenue; and prohibiting resort dwelling use. (21Z00033)
- Item H.10. EH Cocoa, LLC (Bryan Potts). Pritchett/Lober. Approved a change of Zoning classification from BU-1 to BU-2. (21Z00034)