

LOCATION MAP

BOWLING, JESSE RICHARD

25V00093

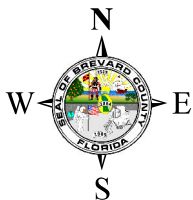

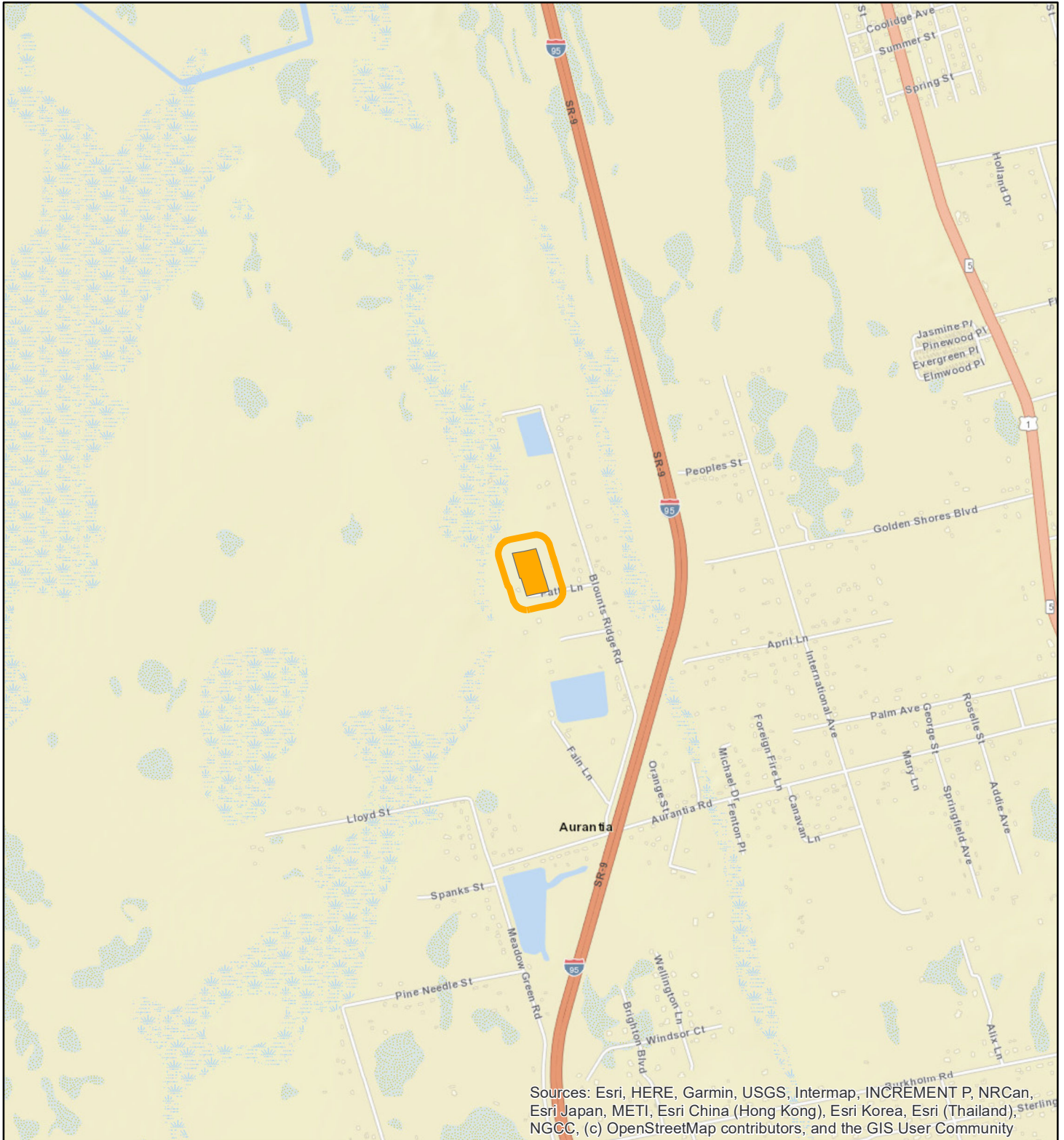

1:24,000 or 1 inch = 2,000 feet

Buffer Distance: 200 feet

This map was compiled from recorded documents and does not reflect an actual survey. The Brevard County Board of County Commissioners does not assume responsibility for errors or omissions hereon.

Produced by BoCC - GIS Date: 2/17/2026

-  Buffer
-  Subject Property

ZONING MAP

BOWLING, JESSE RICHARD

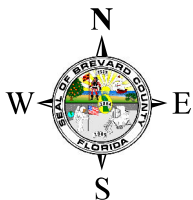

25V00093



1:4,800 or 1 inch = 400 feet

This map was compiled from recorded documents and does not reflect an actual survey. The Brevard County Board of County Commissioners does not assume responsibility for errors or omissions hereon.

Produced by BoCC - GIS Date: 2/17/2026

-  Subject Property
-  Parcels
-  Zoning

AERIAL MAP
BOWLING, JESSE RICHARD
25V00093

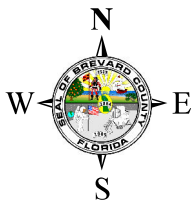

1:2,400 or 1 inch = 200 feet

PHOTO YEAR: 2025

This map was compiled from recorded documents and does not reflect an actual survey. The Brevard County Board of County Commissioners does not assume responsibility for errors or omissions hereon.

Produced by BoCC - GIS Date: 2/17/2026

 Subject Property

 Parcels