

**BOUNDARY & TOPOGRAPHIC SURVEY PREPARED FOR:
BLAZE RESIDENTIAL DEVELOPMENT
TOWNSHIP 23 SOUTH, RANGE 35 EAST, SECTION 27
BREVARD COUNTY FLORIDA**

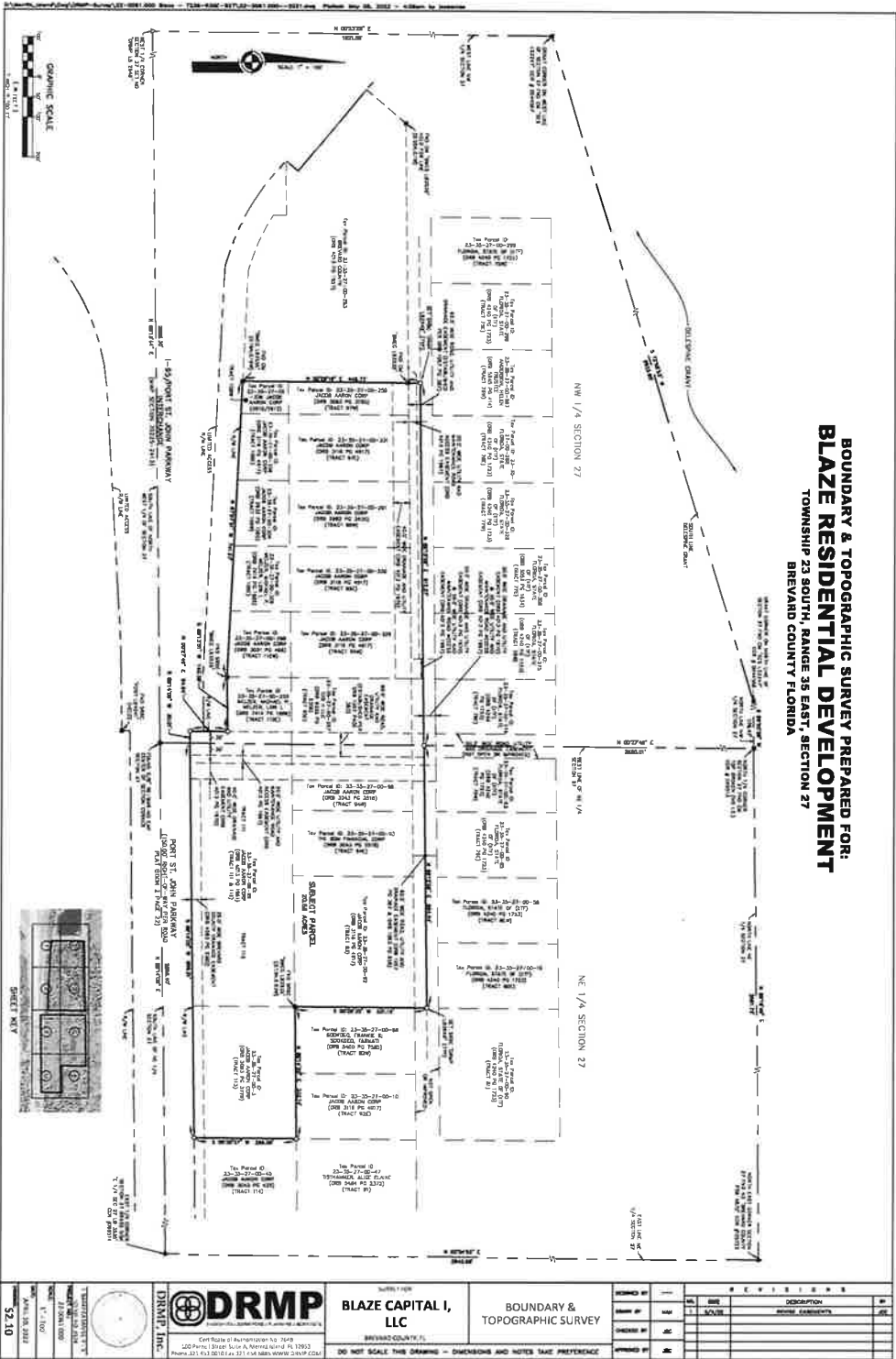

NO.	DATE	DESCRIPTION
1	05/20/23	FIELD NOTES
2	05/20/23	FIELD NOTES
3	05/20/23	FIELD NOTES
4	05/20/23	FIELD NOTES
5	05/20/23	FIELD NOTES
6	05/20/23	FIELD NOTES
7	05/20/23	FIELD NOTES
8	05/20/23	FIELD NOTES
9	05/20/23	FIELD NOTES
10	05/20/23	FIELD NOTES

**BOUNDARY &
TOPOGRAPHIC SURVEY**

**BLAZE CAPITAL I,
LLC**



DRMP, INC.
1000 W. STATE ST. SUITE 100
TALLahassee, FL 32303
Phone: 352.633.0000 Fax: 352.633.0001
www.drmp.com

DATE: 05/20/23
SCALE: 1" = 100'
SHEET NO. 002
\$2,110

MP

