



- A** LL144/96 LC-3W | 530.6 SF (SIGN ONLY) | 1694.33 (INC. EIFS)
- B** 23" Order Pick-Up Channel Letters (OPU-14-W) | 24.5 SF
- C** 24" Red Drive-Up (DriveUp24-R) | 71.93 SF
- D** 30" Grocery (Grocery30-R) | 39.6 SF
- E** CVS Sign (IL-24-CL) (NEW) | 35.7 SF
- F** 12'-0" Red Logo (LL-144) | 144.0 SF
- G** Pylon Sign (Repl Faces) | 253.8 SF
- H** Monument Sign (Repl Faces) | 73.125 SF



FEDERAL HEALTH
SIGN COMPANY

www.federalhealth.com

1845 Praeinct Line Road, Suite 100, Hurst, Texas 76054
T: 817.685.9078 F: 817.685.9103

Revisions:
R1 BW 12.5.25 Add G & H to site plan & add building dims.

R5 GB 05.20.26 Add Dims for Decorative Trim @ Sign A.

R2 GB 01.21.26 Rev Sign C Layout per Latest Update

R3 BW 05.12.26 Add EBF5 dimensions & revise sq.ft. for A & H.

R4 BW 05.19.26 Add dims for sign A elevation & revise sq.ft. for signs C & H.

Colors Depicted in This Rendering May Not Match Actual Finished Materials. Refer To Product Samples For Exact Color Match.

Client Approval/Date: _____

Landlord Approval/Date: _____

Account Rep: **Boyd Hippenstiel**

Project Manager: **Donna Copp**

Drawn By: **Joe Knestrick**

ELECTRICAL TO USE U.L. LISTED COMPONENTS AND SHALL MEET ALL N.E.C. STANDARDS
ALL ELECTRICAL SIGNS ARE TO COMPLY WITH U.L. 48 AND ARTICLE 606 OF THE N.E.C. STANDARDS, INCLUDING THE PROPER GROUNDING AND BONDING OF ALL SIGNS.

Project / Location:

Store # T1934
8455 N.Wickham Rd.
Viera, FL 32940

Job Number: **23-93053-10**

Date: **November 17, 2025**

Sheet Number: **1** Of **14**

Design Number: **23-93053-10 R5**

This original drawing is provided as part of a planned project and is not to be exhibited, copied or reproduced without the written permission of Federal Health Sign Company, LLC or its authorized agent. ©FHSC

EXISTING SIGNS/ REMOVALS | FRONT ELEVATION

CVS Pharmacy Sign
Remove & Replace w/ New | 35.7 SF

51" "Grocery" Letters
(To Be Removed & Replaced) | 63.2 SF

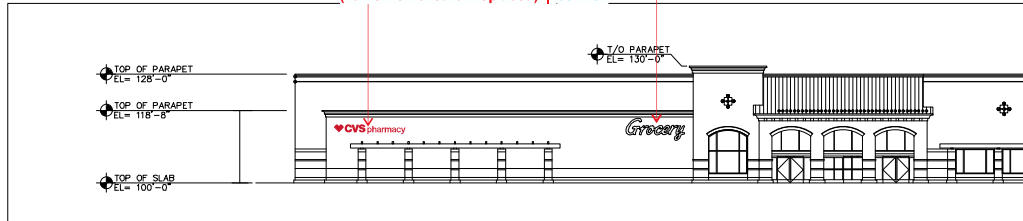

AE-01- FRONT ELEVATION (NorthWest) (Partial)

scale 1/32" = 1'-0"



144.5" LOGO / 70" Super / 59.25" TARGET Letters
(To Be Removed) | 755.6 SF

"Expect more. Pay less" (To Be Removed) | 224.2 SF
No Replacement. Plug & Patch Holes (as required)

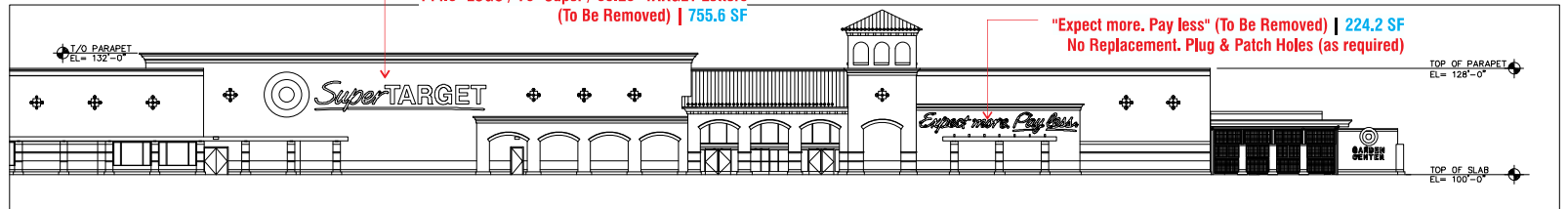

AE-02- FRONT ELEVATION (NorthWest) (Partial)

scale 1/32" = 1'-0"

AE-01

AE-02

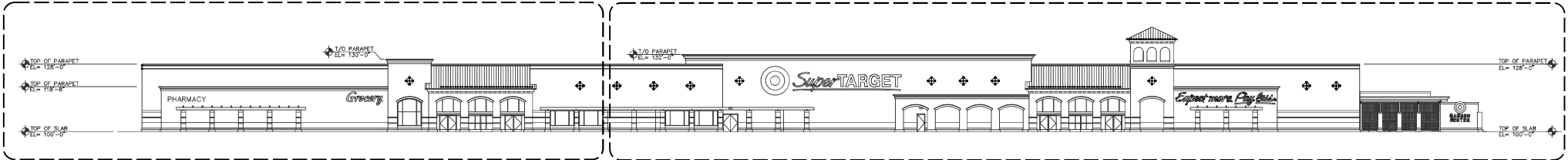

FRONT ELEVATION (NorthWest)

scale: nts



www.federalhealth.com

1845 Precinct Line Road, Suite 100, Hurst, Texas 76054
T: 817.685.9078 F: 817.685.9103

Revisions:
R1 BW 12.5.25 Add G & H to site plan & add building dims.

R2 GB 01.21.26 Rev Sign C Layout per Latest Update

R3 BW 05.12.26 Add EBF5 dimensions & revise sq.ft. for A & H.

R4 BW 05.19.26 Add dims for sign A elevation & revise sq.ft. for signs C & H.

Colors Depicted in This Rendering May Not Match Actual Finished Materials. Refer to Product Samples For Exact Color Match.

Client Approval/Date: _____

Landlord Approval/Date: _____

R5 GB 05.20.26 Add Dims for Decorative Trim @ Sign A.

Account Rep: Boyd Hippenstiel

Project Manager: Donna Copp

Drawn By: Joe Knestrick

Underwriters Laboratories Inc. ELECTRICAL TO USE U.L. LISTED COMPONENTS AND SHALL MEET ALL N.E.C. STANDARDS. ALL ELECTRICAL SIGNS ARE TO COMPLY WITH U.L. 48 AND ARTICLE 606 OF THE N.E.C. STANDARDS, INCLUDING THE PROPER GROUNDING AND BONDING OF ALL SIGNS.

Project / Location:

Store # T1934
8455 N.Wickham Rd.
Viera, FL 32940

Job Number: 23-93053-10

Date: November 17, 2025

Sheet Number: 2 of 14

Design Number: 23-93053-10 R5

This original drawing is provided as part of a planned project and is not to be exhibited, copied or reproduced without the written permission of Federal Health Sign Company, LLC or its authorized agent. ©FHSC

PROPOSED NEW SIGNS | FRONT ELEVATION



AE-01- FRONT ELEVATION (NorthWest) (Partial)

scale 1/32" = 1'-0"



AE-02- FRONT ELEVATION (NorthWest) (Partial)

scale 1/32" = 1'-0"



FRONT ELEVATION (NorthWest)

scale: nts



www.federalhealth.com

1845 Prainct Line Road, Suite 100, Hurst, Texas 76054
T: 817.685.9078 F: 817.685.9103

Revisions:
 R1 BW 12.5.25 Add G & H to site plan & add building dims. R5 GB 05.20.26 Add Dims for Decorative Trim @ Sign A.
 R2 GB 01.21.26 Rev Sign C Layout per Latest Update
 R3 BW 05.12.26 Add DBFS dimensions & revise sq.ft. for A & H.
 R4 BW 05.19.26 Add dims for sign A elevation & revise sq.ft. for signs C & H.
 Colors Depicted in This Rendering May Not Match Actual Finished Materials. Refer To Product Samples For Exact Color Match.

Client Approval/Date: _____

Landlord Approval/Date: _____

Account Rep: Boyd Hippenstiel

Project Manager: Donna Copp

Drawn By: Joe Knestrick

  ELECTRICAL TO USE U.L. LISTED COMPONENTS AND SHALL MEET ALL N.E.C. STANDARDS
 ALL ELECTRICAL SIGNS ARE TO COMPLY WITH U.L. 48 AND ARTICLE 606 OF THE N.E.C. STANDARDS, INCLUDING THE PROPER GROUNDING AND BONDING OF ALL SIGNS.

Project / Location:

 Store # T1934
 8455 N.Wickham Rd.
 Viera, FL 32940

Job Number: 23-93053-10

Date: November 17, 2025

Sheet Number: 3 Of 14

Design Number: 23-93053-10 R5

This original drawing is provided as part of a planned project and is not to be exhibited, copied or reproduced without the written permission of Federal Health Sign Company, LLC or its authorized agent. ©FHSC

EXISTING SIGNS/ REMOVALS | LEFT SIDE ELEVATION

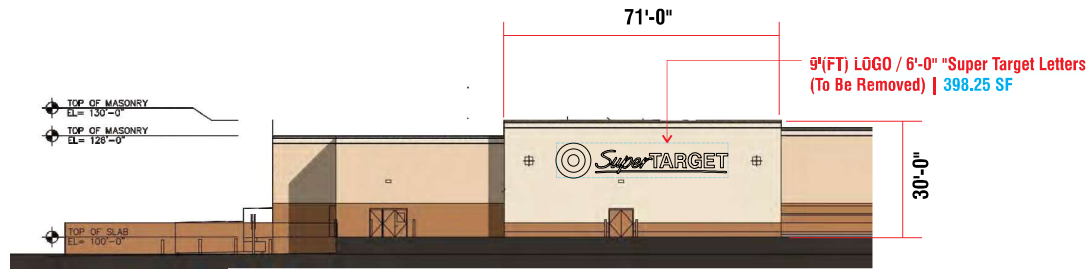

AE-01- LEFT SIDE ELEVATION (NorthEast) (Partial)

scale 1/32" = 1'-0"

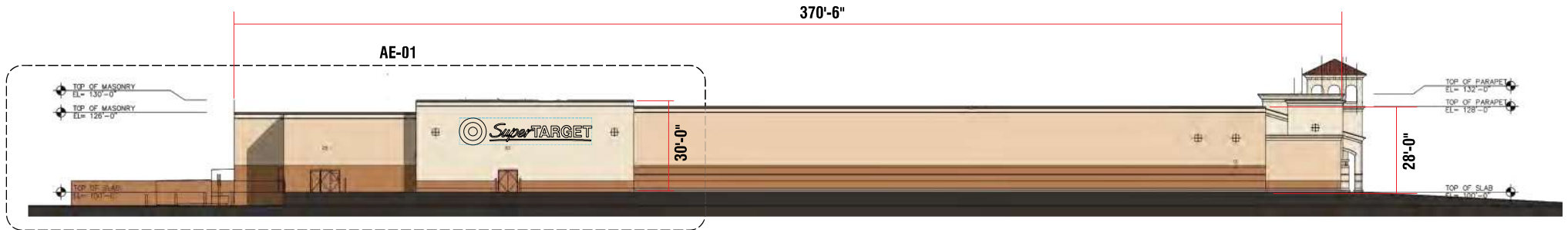

LEFT SIDE ELEVATION (NorthEast)

scale: nts



FEDERAL HEATH
SIGN COMPANY

www.federalheath.com

1845 Praeinct Line Road, Suite 100, Hurst, Texas 76054
T: 817.685.9078 F: 817.685.9103

Revisions:

R1 BW 12.5.25 Add G & H to site plan & add building dims.

R5 GB 05.20.26 Add Dims for Decorative Trim @ Sign A.

R2 GB 01.21.26 Rev Sign C Layout per Latest Update

R3 BW 05.12.26 Add BMS dimensions & revise sq.ft. for A & H.

R4 BW 05.19.26 Add dims for sign A elevation & revise sq.ft. for signs C & H.

Colors Depicted in This Rendering May Not Match Actual Finished Materials. Refer To Product Samples For Exact Color Match.

Client Approval/Date: _____

Landlord Approval/Date: _____

Account Rep: **Boyd Hippenstiel**

Project Manager: **Donna Copp**

Drawn By: **Joe Knestrick**

ELECTRICAL TO USE U.L. LISTED COMPONENTS AND SHALL MEET ALL N.E.C. STANDARDS. ALL ELECTRICAL SIGNS ARE TO COMPLY WITH U.L. 48 AND ARTICLE 609 OF THE N.E.C. STANDARDS, INCLUDING THE PROPER GROUNDING AND BONDING OF ALL SIGNS.

Project / Location:

Store # T1934
8455 N.Wickham Rd.
Viera, FL 32940

Job Number: **23-93053-10**

Date: **November 17, 2025**

Sheet Number: **4** Of **14**

Design Number: **23-93053-10 R5**

This original drawing is provided as part of a planned project and is not to be exhibited, copied or reproduced without the written permission of Federal Heath Sign Company, LLC or its authorized agent. ©FHSC

PROPOSED NEW SIGNS | LEFT SIDE ELEVATION

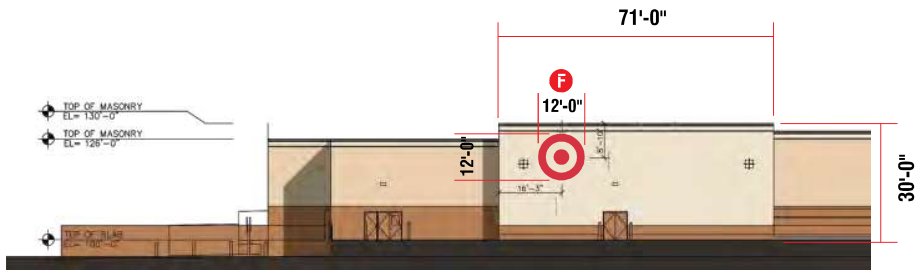

AE-01- RIGHT SIDE ELEVATION (SouthWest) (Partial)

scale 1/16" = 1'-0"

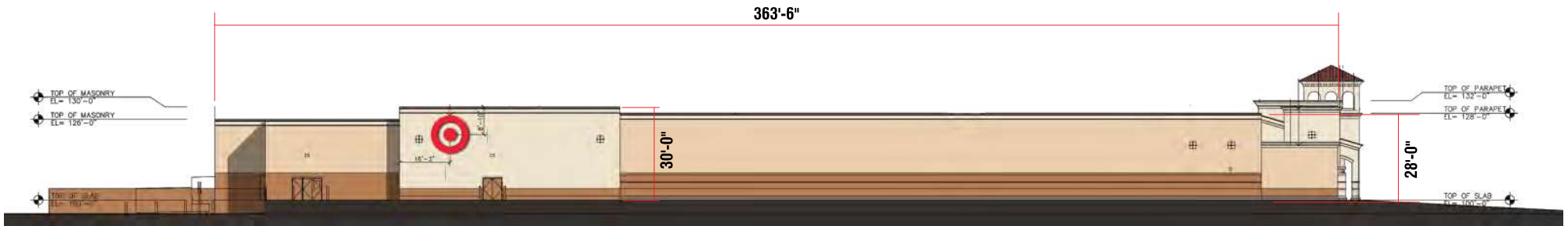

RIGHT SIDE ELEVATION (SouthWest)

scale: nts



FEDERAL HEALTH
SIGN COMPANY

www.federalhealth.com

1845 Praeinct Line Road, Suite 100, Hurst, Texas 76054
T: 817.685.9075 F: 817.685.9103

Revisions:
R1 BW 12.5.25 Add G & H to site plan & add building dims. **R5 GB 05.20.26** Add Dims for Decorative Trim @ Sign A.
R2 GB 01.21.26 Rev Sign C Layout per Latest Update
R3 BW 05.12.26 Add BMS dimensions & revise sq.ft. for A & H.
R4 BW 05.19.26 Add dims for sign A elevation & revise sq.ft. for signs C & H.
 Colors Depicted in This Rendering May Not Match Actual Finished Materials. Refer to Product Samples For Exact Color Match.

Client Approval/Date: _____

Landlord Approval/Date: _____

Account Rep: **Boyd Hippenstiel**

Project Manager: **Donna Copp**

Drawn By: **Joe Knestrick**

ELECTRICAL TO USE U.L. LISTED COMPONENTS AND SHALL MEET ALL N.E.C. STANDARDS
 ALL ELECTRICAL SIGNS ARE TO COMPLY WITH U.L. 48 AND ARTICLE 606 OF THE N.E.C. STANDARDS, INCLUDING THE PROPER GROUNDING AND BONDING OF ALL SIGNS.

Project / Location:

Store # T1934
8455 N.Wickham Rd.
Viera, FL 32940

Job Number: **23-93053-10**

Date: **November 17, 2025**

Sheet Number: **5** Of **14**

Design Number: **23-93053-10 R5**

This original drawing is provided as part of a planned project and is not to be exhibited, copied or reproduced without the written permission of Federal Health Sign Company, LLC or its authorized agent. ©FHSC

NON-STANDARD

(NEW SIZE)

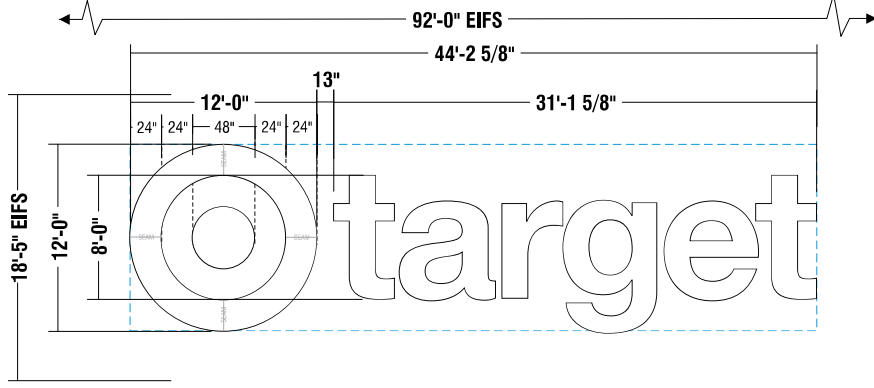

A ACRYLIC FACED INTERNALLY ILLUMINATED LOGO & LETTERS

scale 1/8" = 1'-0"

SIGN TYPE	A	B	C	D	E	F	LOGO RETAINER	LETTERS T/C - RET.	SEAMS @ LOGO	SQ.FT. SIGN ONLY	SQ.FT. INC. EIFS	QTY
LL144/96 LC-3W	12'-0"	8'-0"	44'-2 5/8"	31'-1 5/8"	2'-0"	4'-0"	1"	1/2" RET	4	530.6	1694.33	1

NOTES:

- A. 1/4" WEEP HOLES WITH LIGHT BLOCKERS 2 PER LOW SPOT
- B. SEAL PENETRATIONS WITH BASF-MASTER SEAL NP 150 (OR EQUIVALENT)
- C. ONE UL LABEL VISIBLE FROM GROUND, OTHERS ON TOP
- D. CHANNEL LETTERS 60" & OVER REQUIRE 1/2" x 1" METAL RETAINER

MATERIALS:

#	DESCRIPTION
1A	.080 x 6" DEEP ALUMINUM RETURN
1B	.063 x 5" DEEP ALUMINUM RETURN
2	SHORT SHANK FLAT HEAD STAINLESS STEEL SCREWS
3	3/16" LD MODIFIED ACRYLIC 2793 RED (ALTUGLAS OR EQUIV.)
4	1 1/2" .063 FABRICATED RETAINER
5	See Note D (above)
6A	.080 ALUMINUM BACK
6B	.063 ALUMINUM BACK
7	PAIGE L.E.D. TRANSFORMER BOX WITH POWER SUPPLY (OR EQUIVALENT)
8	PAIGE WALL BUSTER #980014 PASS THRU KIT with BUSHING
9	RED L.E.D.s PER "ILLUMINATION NOTES"
10	WATER PROOF LOCKABLE DISCONNECT SWITCH BY GC
11	MOUNTING SPACERS - 1" MAX / 1/2" MIN. STAND OFF
12	1/4" SS ATTACHMENT HARDWARE PER SITE CONDITIONS

MATERIAL/ FINISH/COLORS

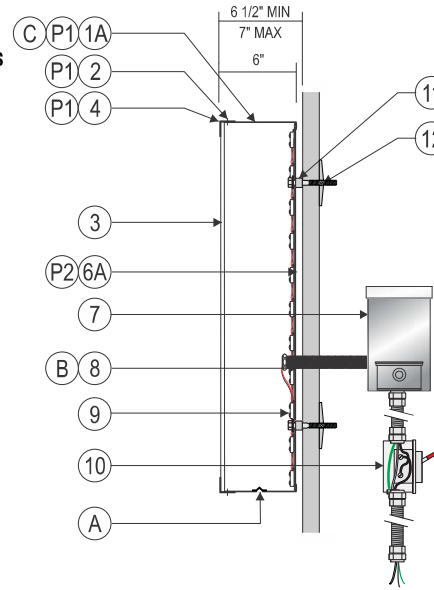
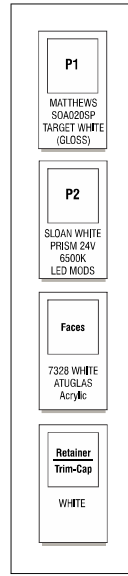

SECTION DETAIL @ LOGO/SYMBOL
N.T.S.

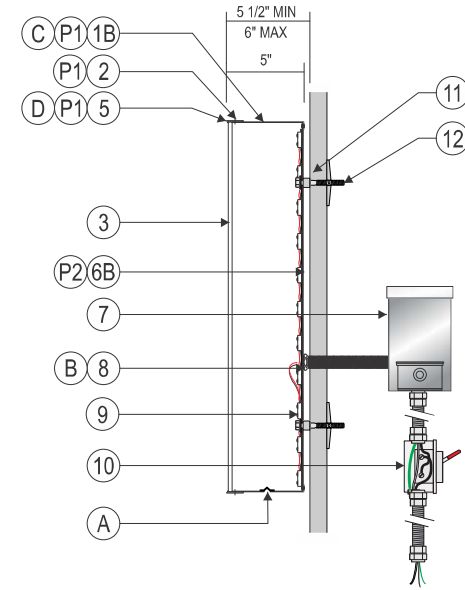

SECTION DETAIL @ LETTERS
N.T.S.

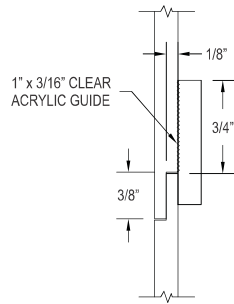

ACRYLIC SEAM DETAIL @ LOGO
Scale: 1" = 1'-0"

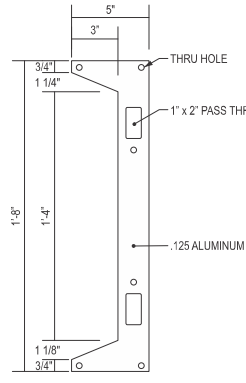

LOGO SECTION MATCH PLATE
Scale: 1 1/2" = 1'-0"
QTY: 2 PER SEAM

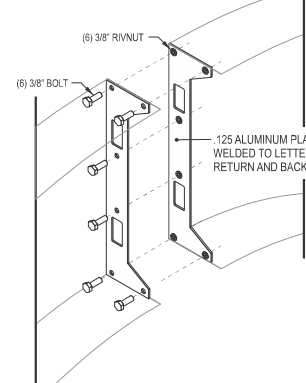

ASSEMBLY DETAIL AT LOGO SEAM
Scale: Not to Scale

ILLUMINATION NOTES:
LED COLOR: RED (MINIMUM 635NM PEAK WAVE LENGTH - MAXIMUM 660NM PEAK WAVELENGTH)
SLOAN PRISM 24V RED LED MODS

INSTALLER NOTE:
INSTALLER RESPONSIBLE TO CHOOSE THE APPROPRIATE FASTENERS PER CONDITIONS

ALL BRANCH (PRIMARY ELECTRICAL SERVICE) CIRCUITS & FINAL CONNECTION TO EACH SIGN (TO WITHIN 5 FT.) TO BE BY THE CUSTOMER'S CERTIFIED ELECTRICIAN. NUMBER AND SIZE OF CIRCUITS FOR EACH SIGN TO MEET FEDERAL HEALTH SIGN REQUIREMENTS.

ALL (ELECTRICAL) SIGNS SHALL CONFORM TO THE REQUIREMENTS OF ARTICLE 600 OF THE N.E.C. AND U.L. 48 ALONG WITH OTHER APPLICABLE STATE & LOCAL CODE REQUIREMENTS. THIS INCLUDES PROPER GROUNDING AND BONDING OF THE SIGN.



FEDERAL HEALTH SIGN COMPANY
www.federalhealth.com

1845 Praetorium Lane Road, Suite 100, Hurst, Texas 76054
T: 817.885.9078 F: 817.685.9103

Revisions:
R1 BW 12.5.25 Add G & H to site plan & add building dims.

R2 GB 01.21.26 Rev Sign C Layout per Latest Update

R3 BW 05.12.26 Add EIFS dimensions & revise sq.ft. for A & H.

R4 BW 05.19.26 Add dims for sign A elevation & revise sq.ft. for signs C & H.

Colors Depicted In This Rendering May Not Match Actual Finished Materials. Refer To Product Samples For Exact Color Match.

Client Approval/Date:

Landlord Approval/Date:

R5 GB 05.20.26 Add Dims for Decorative Trim @ Sign A.

Account Rep: **Boyd Hippenstiel**

Project Manager: **Donna Copp**

Drawn By: **Joe Knestrick**

ELECTRICAL TO USE ALL LISTED COMPONENTS AND SHALL MEET ALL N.E.C. STANDARDS
ALL ELECTRICAL SIGNS ARE TO COMPLY WITH U.L. 48 AND ARTICLE 600 OF THE N.E.C. STANDARDS, INCLUDING THE PROPER GROUNDING AND BONDING OF ALL SIGNS.

Project / Location:

Store # T1934
8455 N.Wickham Rd.
Viera, FL 32940

Job Number: **23-93053-10**

Date: **November 17, 2025**

Sheet Number: **6** Of **14**

Design Number: **23-93053-10 R5**

This original drawing is provided as part of a planned project and is not to be exhibited, copied or reproduced without the written permission of Federal Health Sign Company, LLC or its authorized agent. ©FHSC

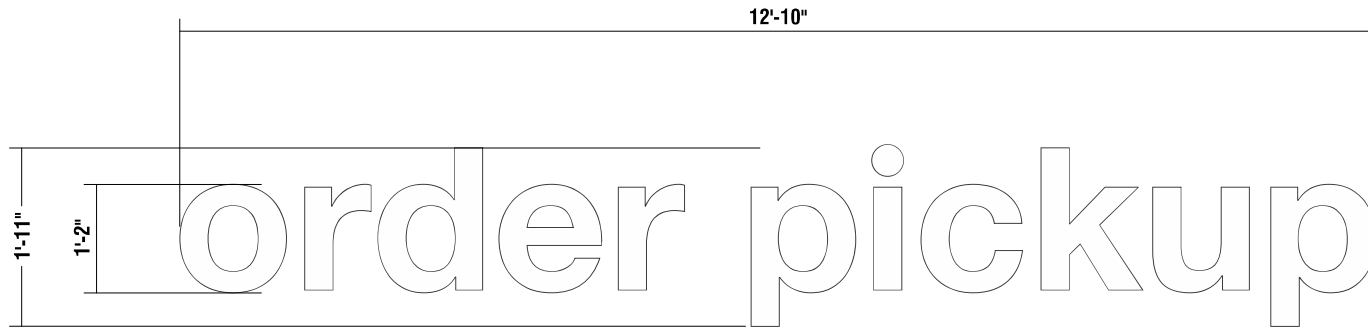

B ACRYLIC FACED INTERNALLY ILLUMINATED LETTERS

scale 3/4"=1'-0"

SIGN TYPE	SQ. FT (1 BOX)	QTY
OPU-14-W	24.59	1

NOTES:

- A. 1/4" WEEP HOLES WITH LIGHT BLOCKERS 2 PER LOW SPOT
- B. SEAL PENETRATIONS WITH BASF-MASTER SEAL NP 150 (OR EQUIVALENT)
- C. ONE UL LABEL VISIBLE FROM GROUND, OTHERS ON TOP
- D. CHANNEL LETTERS 60° & OVER REQUIRE 1/2" x 1" METAL RETAINER

MATERIALS:

#	DESCRIPTION
1	.040 x 5" DEEP ALUMINUM RETURN
2	SHORT SHANK FLAT HEAD STAINLESS STEEL SCREWS
3	3/16" LD MODIFIED ACRYLIC 7328 WHITE
4	1" "J" PROFILE TRIM CAP
5	.063 ALUMINUM BACK
6	PAIGE POWER SUPPLY BOX WITH POWER SUPPLY (OR EQUIVALENT)
7	PAIGE WALL BUSTER #980014 PASS THRU KIT with BUSHING
8	WHITE L.E.D.s PER "ILLUMINATION NOTES"
9	WATER PROOF LOCKABLE DISCONNECT SWITCH BY GC
10	MOUNTING SPACERS - 1" MAX / 1/2" MIN. STAND OFF
11	1/4" SS ATTACHMENT HARDWARE PER SITE CONDITIONS

MATERIAL/ FINISH/COLORS

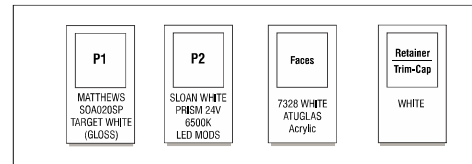

NOTES:

- A. 1/4" WEEP HOLES WITH LIGHT BLOCKERS 2 PER LOW SPOT
- B. SEAL PENETRATIONS WITH BASF-MASTER SEAL NP 150 (OR EQUIVALENT)
- C. ONE UL LABEL VISIBLE FROM GROUND, OTHERS ON TOP

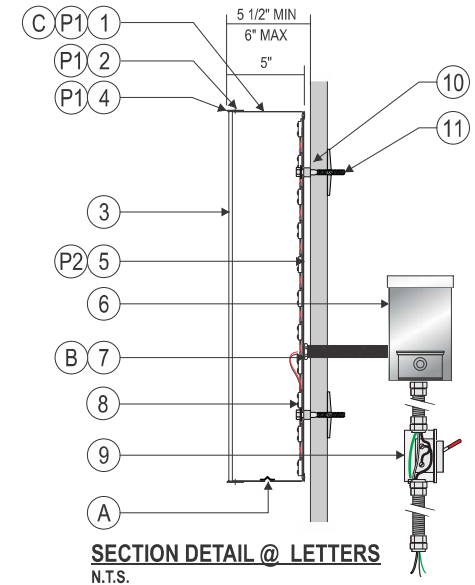

ILLUMINATION NOTES:

LED COLOR: WHITE 6500K
SLOAN PRISM 24V 6500K WHITE LED MODS

INSTALLER NOTE:
INSTALLER RESPONSIBLE TO CHOOSE THE APPROPRIATE FASTENERS PER CONDITIONS

ALL BRANCH (PRIMARY ELECTRICAL SERVICE) CIRCUITS & FINAL CONNECTION TO EACH SIGN (TO WITHIN 5 FT.) TO BE BY THE CUSTOMER'S CERTIFIED ELECTRICIAN. NUMBER AND SIZE OF CIRCUITS FOR EACH SIGN TO MEET FEDERAL HEALTH SIGN REQUIREMENTS.

ALL (ELECTRICAL) SIGNS SHALL CONFORM TO THE REQUIREMENTS OF ARTICLE 600 OF THE N.E.C. AND U.L. 48 ALONG WITH OTHER APPLICABLE STATE & LOCAL CODE REQUIREMENTS. THIS INCLUDES PROPER GROUNDING AND BONDING OF THE SIGN.



FEDERAL HEALTH SIGN COMPANY

www.federalhealth.com

1845 Praeclint Line Road, Suite 100, Hurst, Texas 76054
T: 817.685.9078 F: 817.685.9103

Revisions:
R1 BW 12.5.25 Add G & H to site plan & add building dims.

R5 GB 05.20.26 Add Dims for Decorative Trim @ Sign A.

R2 GB 01.21.26 Rev Sign C Layout per Latest Update

R3 BW 05.12.26 Add EBF5 dimensions & revise sq.ft. for A & H.

R4 BW 05.19.26 Add dims for sign A elevation & revise sq.ft. for signs C & H.

Colors Depicted in This Rendering May Not Match Actual Finished Materials. Refer to Product Samples For Exact Color Match.

Client Approval/Date:

Landlord Approval/Date:

Account Rep: **Boyd Hippenstiel**

Project Manager: **Donna Copp**

Drawn By: **Joe Knestrick**

ELECTRICAL TO USE U.L. LISTED COMPONENTS AND SHALL MEET ALL N.E.C. STANDARDS
ALL ELECTRICAL SIGNS ARE TO COMPLY WITH U.L. 48 AND ARTICLE 600 OF THE N.E.C. STANDARDS, INCLUDING THE PROPER GROUNDING AND BONDING OF ALL SIGNS.

Project / Location:

Store # T1934
8455 N.Wickham Rd.
Viera, FL 32940

Job Number: **23-93053-10**

Date: **November 17, 2025**

Sheet Number: **7** Of **14**

Design Number: **23-93053-10 R5**

This original drawing is provided as part of a planned project and is not to be exhibited, copied or reproduced without the written permission of Federal Health Sign Company, LLC or its authorized agent. ©FHSC

NOTE: DRIVE UP LETTERS TO BE MANUFACTURED AND INSTALLED BY ASSIGNED SIGN VENDOR.

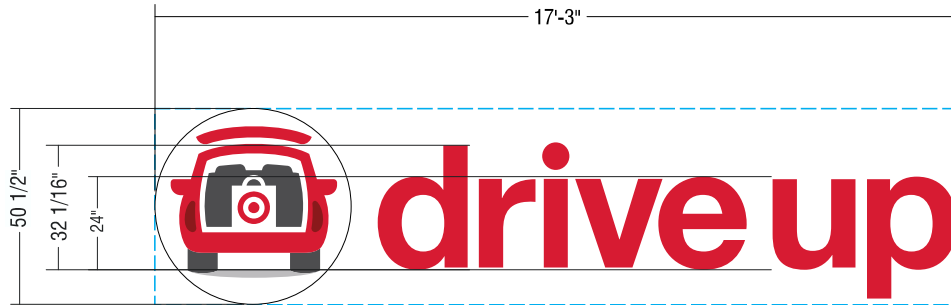

C DU24R-LOGO ACRYLIC FACED INT. ILLUM. "LOGO & LETTER SET" scale 3/8"=1'-0" 71.93 SQ.FT.

Scale: 3/8"=1'-0"

SCOPE OF WORK:
MANUFACTURE AND INSTALL CHANNEL LOGO & LETTERS

SIGN TYPE	SQ. FT (1 BOX)	QTY
DU24R-LOGO	71.93	1

MATERIALS:

#	DESCRIPTION
1	.040 x 5" DEEP ALUMINUM RETURN
2	SHORT SHANK FLAT HEAD STAINLESS STEEL SCREWS
3	3/16" LD MODIFIED ACRYLIC 7328 WHITE
4	3/16" LD MODIFIED ACRYLIC 2793 RED
5	1" "J" PROFILE TRIM CAP
6	.063 ALUMINUM BACK
7	PAIGE POWER SUPPLY BOX WITH POWER SUPPLY (OR EQUIVALENT)
8	PAIGE WALL BUSTER #980014 PASS THRU KIT with BUSHING
9	RED L.E.D.s PER "ILLUMINATION NOTES"
10	WATER PROOF LOCKABLE DISCONNECT SWITCH BY GC
11	MOUNTING SPACERS - 1" MAX / 1/2" MIN. STAND OFF
12	1/4" SS ATTACHMENT HARDWARE PER SITE CONDITIONS

MATERIAL FINISH COLORS (Letters)

MP# 82074LVG (FULL GLOSS) Returns	2793 LD Red Modified Acrylic (Aluglas or Equiv.) Faces	Red Trimcap	Sloan Red LED Illumination
-----------------------------------	--	-------------	----------------------------

MATERIAL FINISH COLORS (Logo)

MP# 82074LVG (FULL GLOSS) Returns	7328 LD WHITE (ATUGLAS or Equiv.) Acrylic Faces	Red Trimcap	Sloan White LED Illumination
-----------------------------------	---	-------------	------------------------------

CAR LOGO COLORS

Tanger Red PMS 186	DARK RED PMS 188	DARK GRAY PMS 425	LIGHT GRAY PMS 421
--------------------	------------------	-------------------	--------------------

NOTES:

- A. DIGITAL PRINT VINYL APPLIED FIRST SURFACE AT LOGO
- B. 1/4" WEEP HOLES WITH LIGHT BLOCKERS 2 PER LOW SPOT
- C. SEAL PENETRATIONS WITH BASF-MASTER SEAL NP 150 (OR EQUIVALENT)
- D. ONE UL LABEL VISIBLE FROM GROUND, OTHERS ON TOP

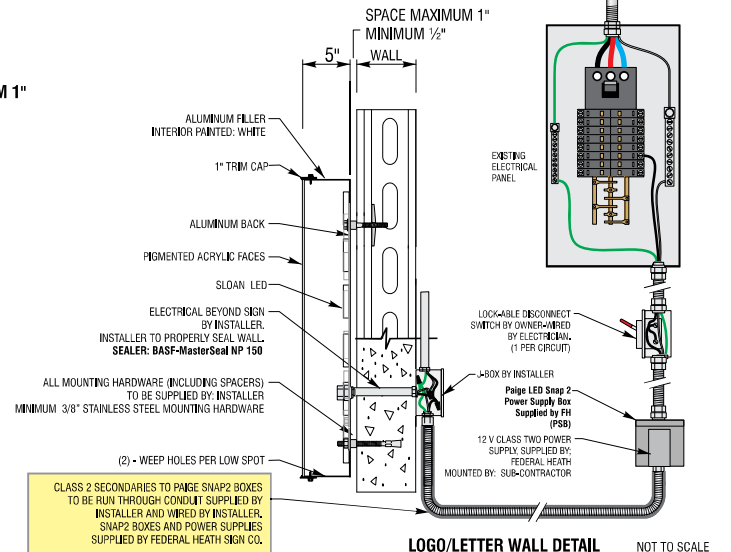
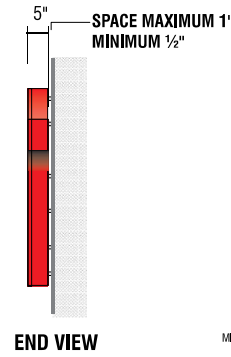

ILLUMINATION NOTES:
LED COLOR: WHITE 6500K
SLOAN PRISM 24V 6500K WHITE LED MODS
LED COLOR: RED (MINIMUM 635NM PEAK WAVELENGTH - MAXIMUM 660NM PEAK WAVELENGTH)
SLOAN PRISM 24V RED LED MODS

INSTALLER NOTE:
INSTALLER RESPONSIBLE TO CHOOSE THE APPROPRIATE FASTENERS PER CONDITIONS

ALL BRANCH (PRIMARY ELECTRICAL SERVICE) CIRCUITS & FINAL CONNECTION TO EACH SIGN (TO WITHIN 5 FT.) TO BE BY THE CUSTOMER'S CERTIFIED ELECTRICIAN. NUMBER AND SIZE OF CIRCUITS FOR EACH SIGN TO MEET FEDERAL HEATH SIGN REQUIREMENTS.
ALL (ELECTRICAL) SIGNS SHALL CONFORM TO THE REQUIREMENTS OF ARTICLE 600 OF THE N.E.C. AND U.L. 48 ALONG WITH OTHER APPLICABLE STATE & LOCAL CODE REQUIREMENTS. THIS INCLUDES PROPER GROUNDING AND BONDING OF THE SIGN.



www.federalheath.com
1845 Praeinct Line Road, Suite 100, Hurst, Texas 76054
T: 817.685.9078 F: 817.685.9103

Revisions:
R1 BW 12.5.25 Add G & H to site plan & add building dims.
R2 GB 01.21.26 Rev Sign C Layout per Latest Update
R3 BW 05.12.26 Add EMFS dimensions & revise sq.ft. for A & H.
R4 BW 05.19.26 Add dims for sign A elevation & revise sq.ft. for signs C & H.

R5 GB 05.20.26 Add Dims for Decorative Trim @ Sign A.

Colors Depicted in This Rendering May Not Match Actual Finished Materials. Refer to Product Samples For Exact Color Match.

Client Approval/Date: _____

Landlord Approval/Date: _____

Account Rep: **Boyd Hippenstiel**
Project Manager: **Donna Copp**
Drawn By: **Joe Knestrick**

ELECTRICAL TO USE U.L. LISTED COMPONENTS AND SHALL MEET ALL N.E.C. STANDARDS. ALL ELECTRICAL SIGNS ARE TO COMPLY WITH U.L. 48 AND ARTICLE 600 OF THE N.E.C. STANDARDS, INCLUDING THE PROPER GROUNDING AND BONDING OF ALL SIGNS.

Project / Location:

Store # T1934
8455 N.Wickham Rd.
Viera, FL 32940

Job Number: **23-93053-10**

Date: **November 17, 2025**

Sheet Number: **8** Of **14**

Design Number: **23-93053-10 R5**

This original drawing is provided as part of a planned project and is not to be exhibited, copied or reproduced without the written permission of Federal Heath Sign Company, LLC or its authorized agent. ©F&HSC



D ACRYLIC FACED INTERNALLY ILLUMINATED LETTERS

scale 1/2" = 1'-0"

SIGN TYPE	SQ. FT (1 BOX)	QTY
Grocery30-R	39.6sf	1

MATERIALS:

#	DESCRIPTION
1	.040 x 5" DEEP ALUMINUM RETURN
2	SHORT SHANK FLAT HEAD STAINLESS STEEL SCREWS
3	3/16" LD MODIFIED ACRYLIC 2793 RED (ALTUGLAS OR EQUIV.)
4	1" "J" PROFILE TRIM CAP
5	.063 ALUMINUM BACK
6	PAIGE POWER SUPPLY BOX WITH POWER SUPPLY (OR EQUIVALENT)
7	PAIGE WALL BUSTER #980014 PASS THRU KIT with BUSHING
8	RED L.E.D.s PER "ILLUMINATION NOTES"
9	WATER PROOF LOCKABLE DISCONNECT SWITCH BY GC
10	MOUNTING SPACERS - 1" MAX / 1/2" MIN. STAND OFF
11	1/4" SS ATTACHMENT HARDWARE PER SITE CONDITIONS

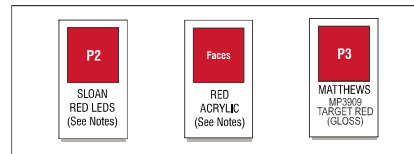

NOTES:

- A. 1/4" WEEP HOLES WITH LIGHT BLOCKERS 2 PER LOW SPOT
- B. SEAL PENETRATIONS WITH BASF-MASTER SEAL NP 150 (OR EQUIVALENT)
- C. ONE UL LABEL VISIBLE FROM GROUND, OTHERS ON TOP

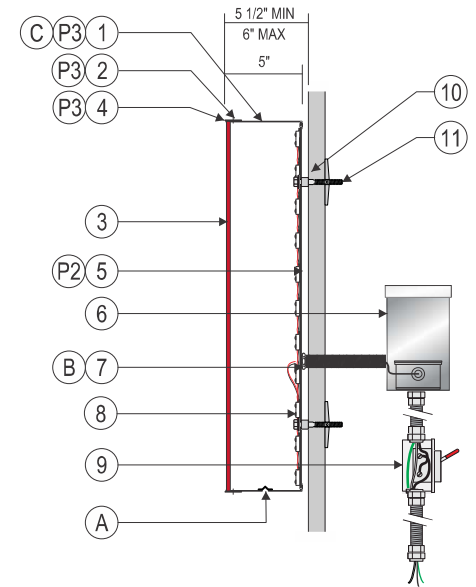

SECTION DETAIL @ LETTERS
N.T.S.

ILLUMINATION NOTES:
LED COLOR: RED (MINIMUM 635NM PEAK WAVE LENGTH - MAXIMUM 660NM PEAK WAVELENGTH)
SLOAN PRISM 24V RED LED MODS

INSTALLER NOTE:
INSTALLER RESPONSIBLE TO CHOOSE THE APPROPRIATE FASTENERS PER CONDITIONS

ALL BRANCH (PRIMARY ELECTRICAL SERVICE) CIRCUITS & FINAL CONNECTION TO EACH SIGN (TO WITHIN 5 FT.) TO BE BY THE CUSTOMER'S CERTIFIED ELECTRICIAN. NUMBER AND SIZE OF CIRCUITS FOR EACH SIGN TO MEET FEDERAL HEALTH SIGN REQUIREMENTS.

ALL (ELECTRICAL) SIGNS SHALL CONFORM TO THE REQUIREMENTS OF ARTICLE 600 OF THE N.E.C. AND U.L. 48 ALONG WITH OTHER APPLICABLE STATE & LOCAL CODE REQUIREMENTS. THIS INCLUDES PROPER GROUNDING AND BONDING OF THE SIGN.



www.federalhealth.com
1845 Praeinct Line Road, Suite 100, Hurst, Texas 76054
T: 817.685.9078 F: 817.685.9103

Revisions:
R1 BW 12.5.25 Add G & H to site plan & add building dims.

R5 GB 05.20.26 Add Dims for Decorative Trim @ Sign A.

R2 GB 01.21.26 Rev Sign C Layout per Latest Update

R3 BW 05.12.26 Add BFFS dimensions & revise sq.ft. for A & H.

R4 BW 05.19.26 Add dims for sign A elevation & revise sq.ft. for signs C & H.

Colors Depicted in This Rendering May Not Match Actual Finished Materials. Refer To Product Samples For Exact Color Match.

Client Approval/Date:

Landlord Approval/Date:

Account Rep: Boyd Hippenstiel

Project Manager: Donna Copp

Drawn By: Joe Knestrick

Underwriters Laboratories Inc. ncc ELECTRICIAN TO USE U.L. LISTED COMPONENTS AND SHALL MEET ALL N.E.C. STANDARDS. ALL ELECTRICAL SIGNS ARE TO COMPLY WITH U.L. 48 AND ARTICLE 600 OF THE N.E.C. STANDARDS, INCLUDING THE PROPER GROUNDING AND BONDING OF ALL SIGNS.

Project / Location:

Store # T1934
8455 N.Wickham Rd.
Viera, FL 32940

Job Number: 23-93053-10

Date: November 17, 2025

Sheet Number: 9 Of 14

Design Number: 23-93053-10 R5

This original drawing is provided as part of a planned project and is not to be exhibited, copied or reproduced without the written permission of Federal Health Sign Company, LLC or its authorized agent. ©FHSC

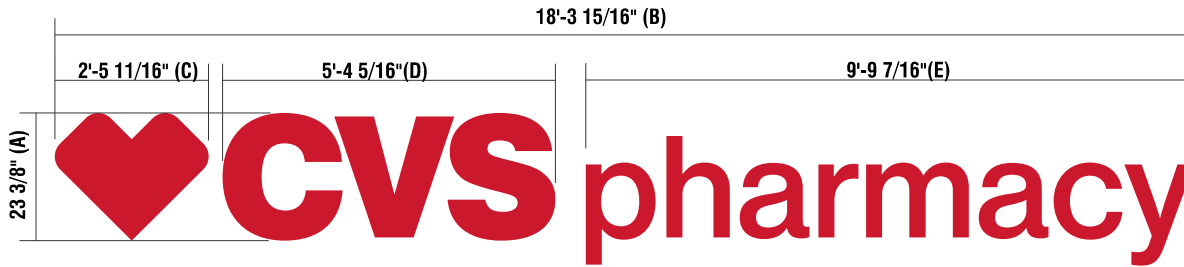

E ACRYLIC FACED INTERNALLY ILLUMINATED LETTERS

scale 1/2"=1'-0"

SIGN TYPE	A	B	C	D	E	SQ.FT.
IL-24-CL	23 3/8"	18'-3 15/16"	2'-5 11/16"	5'-4 5/16"	9'-9 7/16"	35.70

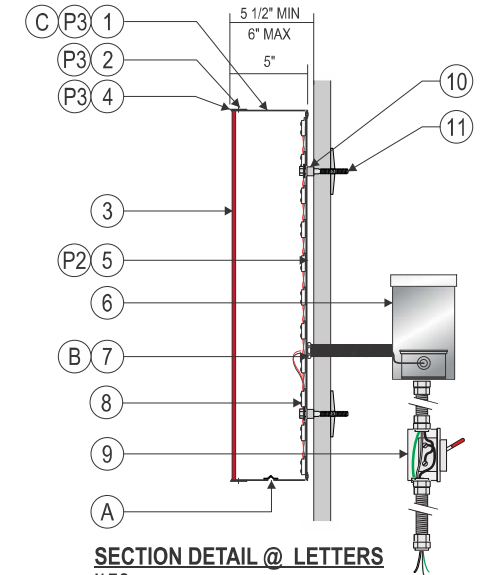

SECTION DETAIL @ LETTERS
N.T.S.

ILLUMINATION NOTES:
LED COLOR: RED (MINIMUM 635NM PEAK WAVE LENGTH - MAXIMUM 660NM PEAK WAVELENGTH)
SLOAN PRISM 24V RED LED MODS

INSTALLER NOTE:
INSTALLER RESPONSIBLE TO CHOOSE THE APPROPRIATE FASTENERS PER CONDITIONS

ALL BRANCH (PRIMARY ELECTRICAL SERVICE) CIRCUITS & FINAL CONNECTION TO EACH SIGN (TO WITHIN 5 FT.) TO BE BY THE CUSTOMER'S CERTIFIED ELECTRICIAN. NUMBER AND SIZE OF CIRCUITS FOR EACH SIGN TO MEET FEDERAL HEALTH SIGN REQUIREMENTS.

ALL (ELECTRICAL) SIGNS SHALL CONFORM TO THE REQUIREMENTS OF ARTICLE 600 OF THE N.E.C. AND U.L. 48 ALONG WITH OTHER APPLICABLE STATE & LOCAL CODE REQUIREMENTS. THIS INCLUDES PROPER GROUNDING AND BONDING OF THE SIGN.

MATERIALS:

#	DESCRIPTION
1	.040 x 5" DEEP ALUMINUM RETURN
2	SHORT SHANK FLAT HEAD STAINLESS STEEL SCREWS
3	3/16" LD MODIFIED ACRYLIC 2793 RED (ALTUGLAS OR EQUIV.)
4	1" "J" PROFILE TRIM CAP
5	.063 ALUMINUM BACK
6	PAIGE POWER SUPPLY BOX WITH POWER SUPPLY (OR EQUIVALENT)
7	PAIGE WALL BUSTER #980014 PASS THRU KIT with BUSHING
8	RED L.E.D.s PER "ILLUMINATION NOTES"
9	WATER PROOF LOCKABLE DISCONNECT SWITCH BY GC
10	MOUNTING SPACERS - 1" MAX / 1/2" MIN. STAND OFF
11	1/4" SS ATTACHMENT HARDWARE PER SITE CONDITIONS

MATERIAL FINISH COLORS

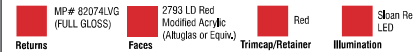

NOTES:

- A. 1/4" WEEP HOLES WITH LIGHT BLOCKERS 2 PER LOW SPOT
- B. SEAL PENETRATIONS WITH BASF-MASTER SEAL NP 150 (OR EQUIVALENT)
- C. ONE UL LABEL VISIBLE FROM GROUND, OTHERS ON TOP



FEDERAL HEALTH
SIGN COMPANY

www.federalhealth.com

1845 Praelect Line Road, Suite 100, Hurst, Texas 76054
T: 817.685.9075 F: 817.685.9103

Revisions:
R1 BW 12.5.25 Add G & H to site plan & add building dims.

R5 GB 05.20.26 Add Dims for Decorative Trim @ Sign A.

R2 GB 01.21.26 Rev Sign C Layout per Latest Update

R3 BW 05.12.26 Add BFFS dimensions & revise sq.ft. for A & H.

R4 BW 05.19.26 Add dims for sign A elevation & revise sq.ft. for signs C & H.

Colors Depicted in This Rendering May Not Match Actual Finished Materials. Refer To Product Samples For Exact Color Match.

Client Approval/Date: _____

Landlord Approval/Date: _____

Account Rep: **Boyd Hippenstiel**

Project Manager: **Donna Copp**

Drawn By: **Joe Knestrick**

ELECTRICAL TO USE U.L. LISTED COMPONENTS AND SHALL MEET ALL N.E.C. STANDARDS
ALL ELECTRICAL SIGNS ARE TO COMPLY WITH U.L. 48 AND ARTICLE 600 OF THE N.E.C. STANDARDS, INCLUDING THE PROPER GROUNDING AND BONDING OF ALL SIGNS.

Project / Location:

Store # T1934
8455 N.Wickham Rd.
Viera, FL 32940

Job Number: **23-93053-10**

Date: **November 17, 2025**

Sheet Number: **10** Of **14**

Design Number: **23-93053-10 R5**

This original drawing is provided as part of a planned project and is not to be exhibited, copied or reproduced without the written permission of Federal Health Sign Company, LLC or its authorized agent. ©FHSC

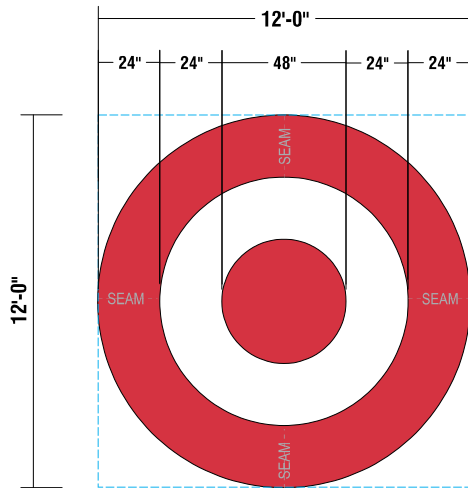

SIGN TYPE	A	B	C	METAL RETAINER	SEAMS@ LOGO	SQ.FT.	QTY
LL-144 - RED	12'-0"	2'-0"	4'-0"	1 1/2"	4	144	1

MATERIAL/ FINISH/COLORS		
P2	Faces	P3
SLOAN RED LEDS (See Notes)	RED ACRYLIC (See Materials Key)	MATHEWS MP3819 TARGET RED (GLOSS)

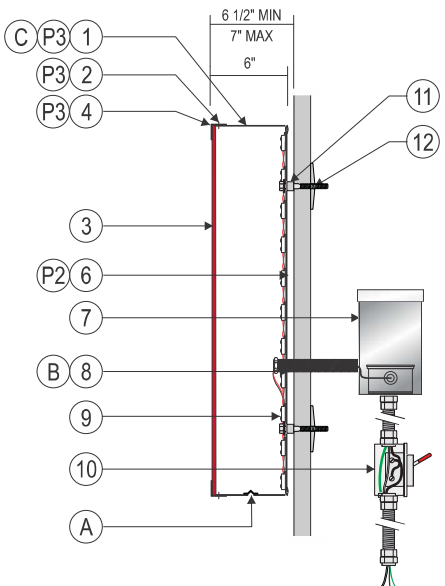

SECTION DETAIL @ LOGO/SYMBOL
N.T.S.

F **ACRYLIC FACED INTERNALLY ILLUMINATED "BULLSEYE"**
scale 1/4" = 1'-0"

- NOTES:**
 A. 1/4" WEEP HOLES WITH LIGHT BLOCKERS 2 PER LOW SPOT
 B. SEAL PENETRATIONS WITH BASF-MASTER SEAL NP 150 (OR EQUIVALENT)
 C. ONE UL LABEL VISIBLE FROM GROUND, OTHERS ON TOP

#	DESCRIPTION
1	.080 x 6" DEEP ALUMINUM RETURN
2	SHORT SHANK FLAT HEAD STAINLESS STEEL SCREWS
3	3/16" LD MODIFIED ACRYLIC 2793 RED (ALTUGLAS OR EQUIV.)
4	1 1/2" .063 FABRICATED RETAINER
5	.080 ALUMINUM BACK
6	PAIGE POWER SUPPLY BOX WITH POWER SUPPLY (OR EQUIVALENT)
7	PAIGE WALL BUSTER #980014 PASS THRU KIT with BUSHING
8	RED L.E.D.s PER "ILLUMINATION NOTES"
9	WATER PROOF LOCKABLE DISCONNECT SWITCH BY GC
10	MOUNTING SPACERS - 1" MAX / 1/2" MIN. STAND OFF
11	3/8" SS ATTACHMENT HARDWARE PER SITE CONDITIONS

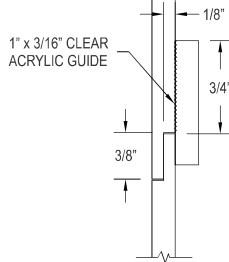

ACRYLIC SEAM DETAIL @ LOGO
Scale: 1" = 1'-0"

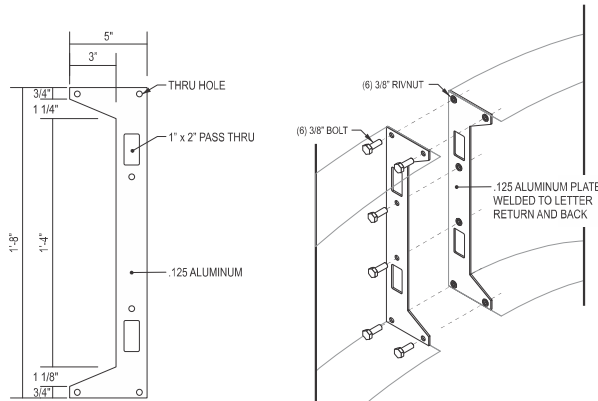

LOGO SECTION MATCH PLATE
Scale: 1 1/2" = 1'-0"

ASSEMBLY DETAIL AT LOGO SEAM
Scale: Not to Scale

ILLUMINATION NOTES:
 LED COLOR: RED (MINIMUM 635NM PEAK WAVELENGTH - MAXIMUM 660NM PEAK WAVELENGTH)
 SLOAN PRISM 24V RED LED MODS

INSTALLER NOTE:
 INSTALLER RESPONSIBLE TO CHOOSE THE APPROPRIATE FASTENERS PER CONDITIONS

ALL BRANCH (PRIMARY ELECTRICAL SERVICE) CIRCUITS & FINAL CONNECTION TO EACH SIGN (TO WITHIN 5 FT) TO BE BY THE CUSTOMER'S CERTIFIED ELECTRICIAN. NUMBER AND SIZE OF CIRCUITS FOR EACH SIGN TO MEET FEDERAL HEALTH SIGN REQUIREMENTS.

ALL (ELECTRICAL) SIGNS SHALL CONFORM TO THE REQUIREMENTS OF ARTICLE 600 OF THE N.E.C. AND U.L. 48 ALONG WITH OTHER APPLICABLE STATE & LOCAL CODE REQUIREMENTS. THIS INCLUDES PROPER GROUNDING AND BONDING OF THE SIGN.



www.federalhealth.com
 1845 Praetorium Line Road, Suite 100, Hurst, Texas 76054
 T: 817.685.9078 F: 817.685.9103

Revisions:
 R1 BW 12.5.25 Add G & H to site plan & add building dims. **R5 GB 05.20.26 Add Dims for Decorative Trim @ Signs A.**
 R2 GB 01.21.26 Rev Signs C Layout per Latest Update
 R3 BW 05.12.26 Add EBF5 dimensions & revise sq.ft. for A & H.
 R4 BW 05.19.26 Add dims for sign A elevation & revise sq.ft. for signs C & H.
 Colors Depicted in This Rendering May Not Match Actual Finished Materials. Refer to Product Samples for Exact Color Match.
 Client Approval/Date: _____
 Landlord Approval/Date: _____

Account Rep: **Boyd Hippenstiel**
 Project Manager: **Donna Copp**
 Drawn By: **Joe Knestrick**
 Underwriters Laboratories Inc. **UL** **UL** **UL**
 ELECTRICAL TO USE U.L. LISTED COMPONENTS AND SHALL MEET ALL N.E.C. STANDARDS
 ALL ELECTRICAL SIGNS ARE TO COMPLY WITH U.L. 48 AND ARTICLE 600 OF THE N.E.C. STANDARDS, INCLUDING THE PROPER GROUNDING AND BONDING OF ALL SIGNS.

Project / Location:

 Store # T1934
 8455 N.Wickham Rd.
 Viera, FL 32940

Job Number: **23-93053-10**
 Date: **November 17, 2025**
 Sheet Number: **11** Of **14**
 Design Number: **23-93053-10 R5**

This original drawing is provided as part of a planned project and is not to be exhibited, copied or reproduced without the written permission of Federal Health Sign Company, LLC or its authorized agent. ©FHSC

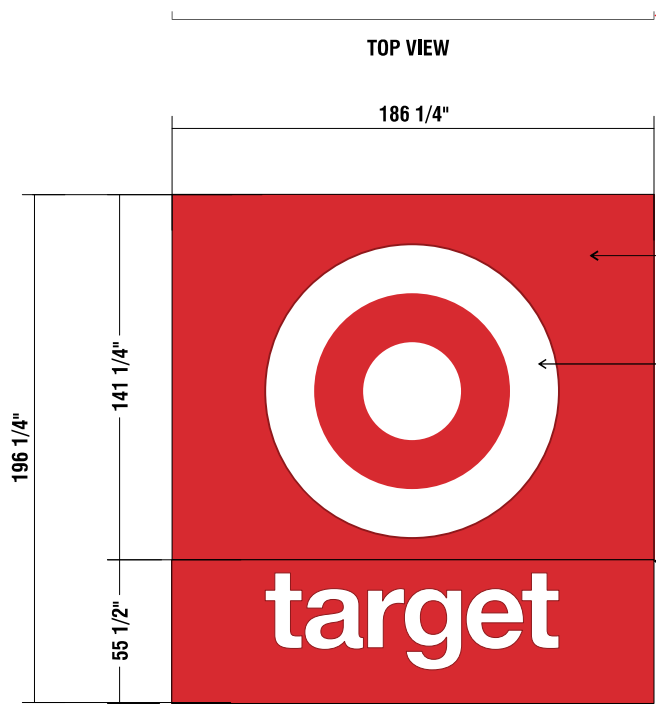

NOTE: FLANGE ON SIDES ONLY.

NOTE: NEW .125 ALUMINUM SIGN FACE PAINTED TO MATCH TARGET RED.
 NOTE: PAINT EXISTING RETURNS ON TARGET SECTION RED TO MATCH TARGET FACES.
 NOTE: EXISTING SIGN HAS LT. STUCCO FINISH. NEW FACES TO MATCH TEXTURED FINISH.

LOGO & COPY ROUTED OUT OF ALUMINUM FACE.
 BACK-UP MATERIAL: .177 WHITE 7328 POLYCARBONATE.
 NOTE: BACK-UP POLYCARBONATE MECHANICALLY FASTENED TO BACK OF ALUMINUM FACE (MANDATORY)

SEAM

NOTE: ENTIRE STRUCTURE NEEDS TO BE PRESSURE WASHED. (A Recommendation Only)

G REPLACEMENT FACE LAYOUT | TWO(2) REQ
 scale 1/4" = 1'-0" 253.8 SQ.FT.

- MP# 82074LVG (SATIN FINISH)
ALUMINUM FACE
- 7328 WHITE POLYCARBONATE
ACRYLIC BACK UP

NOTE: EXISTING SIGN (TARGET SECTION) IS ILLUMINATED WITH FLUORESCENT LAMPS. REMOVE & DISCARD ALL LIGHTING COMPONENTS. (BALLASTS, SOCKETS, WIRING etc.) RE-POPULATE SIGN (TARGET SECTION) WITH WHITE LEDS. SPECIFICATIONS T.B.D.



EXISTING CONDITIONS



PROPOSED NEW LOOK

FEDERAL HEALTH
SIGN COMPANY
www.federalhealth.com
1845 Praeinct Line Road, Suite 100, Hurst, Texas 76054
T: 817.685.9078 F: 817.685.9103

Revisions: R1 BW 12.5.25 Add G & H to site plan & add building dims.	R5 GB 05.20.26 Add Dims for Decorative Trim @ Sign A.
R2 GB 01.21.26 Rev Sign C Layout per Latest Update	
R3 GB 05.12.26 Add BMS dimensions & revise sq.ft. for A & H.	
R4 BW 05.19.26 Add dims for sign A elevation & revise sq.ft. for signs C & H.	
Colors Depicted in This Rendering May Not Match Actual Finished Materials. Refer To Product Samples For Exact Color Match.	
Client Approval/Date:	
Landlord Approval/Date:	

Account Rep:	Boyd Hippenstiel
Project Manager:	Donna Copp
Drawn By:	Joe Knestrick
UL Underwriters Laboratories Inc.	 ELECTRICAL TO USE U.L. LISTED COMPONENTS AND SHALL MEET ALL N.E.C. STANDARDS. ALL ELECTRICAL SIGNS ARE TO COMPLY WITH U.L. 48 AND ARTICLE 608 OF THE N.E.C. STANDARDS, INCLUDING THE PROPER GROUNDING AND BONDING OF ALL SIGNS.

Project / Location:

 Store # T1934
 8455 N.Wickham Rd.
 Viera, FL 32940

Job Number:	23-93053-10
Date:	November 17, 2025
Sheet Number:	12 of 14
Design Number:	23-93053-10 R5

This original drawing is provided as part of a planned project and is not to be exhibited, copied or reproduced without the written permission of Federal Health Sign Company, LLC or its authorized agent. ©FHSC



 MP# 82074LVG
(SATIN FINISH)
ALUMINUM FACE

 7328 WHITE
POLYCARBONATE
BACK UP

**NOTE: NEW .125 ALUMINUM SIGN FACE PAINTED TO MATCH TARGET RED.
NOTE: PAINT EXISTING RETURNS ON TARGET SECTION TO MATCH TARGET FACES.
NOTE: EXISTING SIGN HAS LT. STUCCO FINISH. NEW FACES TO MATCH TEXTURED FINISH.**

**NOTE: EXISTING SIGN IS ILLUMINATED WITH FLUORESCENT LAMPS.
REMOVE & DISCARD ALL LIGHTING COMPONENTS. (BALLASTS, SOCKETS, WIRING etc.)
RE-POPULATE SIGN (TARGET SECTION) WITH WHITE LEDS. SPECIFICATIONS T.B.D.**

**LANDSCAPING NOTE: TREES/SHRUBS NEED TO BE TRIMMED. SHRUBBERY BLOCKING
MONUMENT SIGN FROM HIGHWAY TRAFFIC.**

NEW FACES:
.125 ALUMINUM PTD, TARGET RED
LOGO & COPY ROUTED OUT OF
ALUMINUM FACE.
BACK-UP MATERIAL:
.177 WHITE 7328 POLYCARBONATE.



H REPLACEMENT FACES | TWO(2) REQ

scale 1/2"=1'-0"
73.125 S.F.



EXISTING CONDITIONS



PROPOSED NEW LOOK



FEDERAL HEALTH
SIGN COMPANY

www.federalhealth.com

1845 Praeinct Line Road, Suite 100, Hurst, Texas 76054
T: 817.685.9078 F: 817.685.9103

Revisions:

R1 BW 12.5.25 Add G & H to site plan & add building dims.

R5 GB 05.20.26 Add Dims for Decorative Trim @ Sign A.

R2 GB 01.21.26 Rev Sign C Layout per Latest Update

R3 BW 05.12.26 Add EMFS dimensions & revise sq.ft. for A & H.

R4 BW 05.19.26 Add dims for sign A elevation & revise sq.ft. for signs C & H.

Colors Depicted in This Rendering May Not Match Actual Finished Materials. Refer To Product Samples For Exact Color Match.



Client Approval/Date:

Landlord Approval/Date:

Account Rep: Boyd Hippenstiel

Project Manager: Donna Copp

Drawn By: Joe Knestrick

 Underwriters Laboratories Inc.  ELECTRICAL TO USE UL LISTED COMPONENTS AND SHALL MEET ALL N.E.C. STANDARDS

ALL ELECTRICAL SIGNS ARE TO COMPLY WITH U.L. 48 AND ARTICLE 608 OF THE N.E.C. STANDARDS, INCLUDING THE PROPER GROUNDING AND BONDING OF ALL SIGNS.

Project / Location:

Store # T1934
8455 N.Wickham Rd.
Viera, FL 32940

Job Number: 23-93053-10

Date: November 17, 2025

Sheet Number: 13 of 14

Design Number: 23-93053-10 R5

This original drawing is provided as part of a planned project and is not to be exhibited, copied or reproduced without the written permission of Federal Health Sign Company, LLC or its authorized agent. ©FHSC

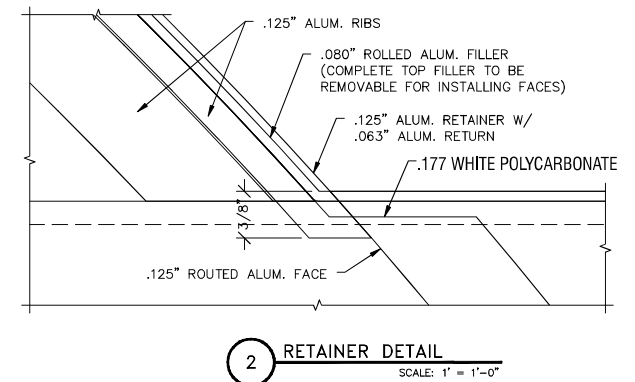
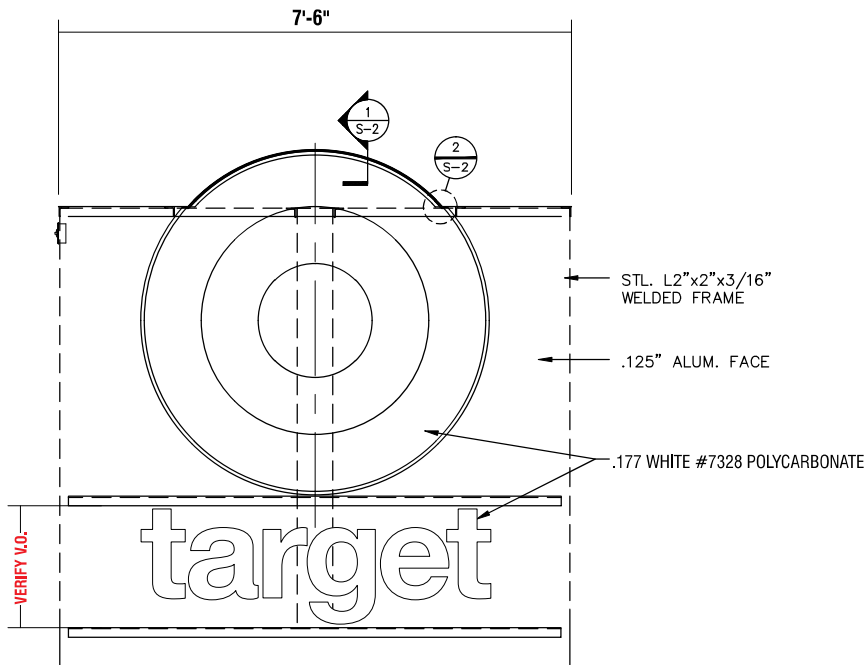
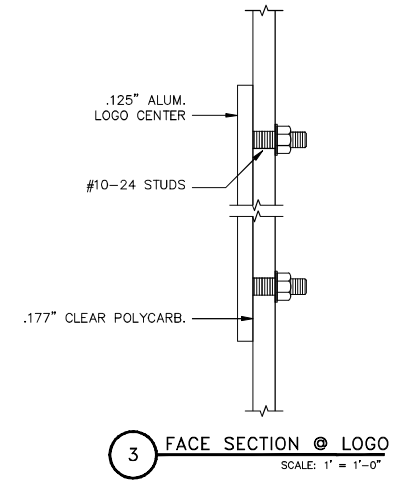
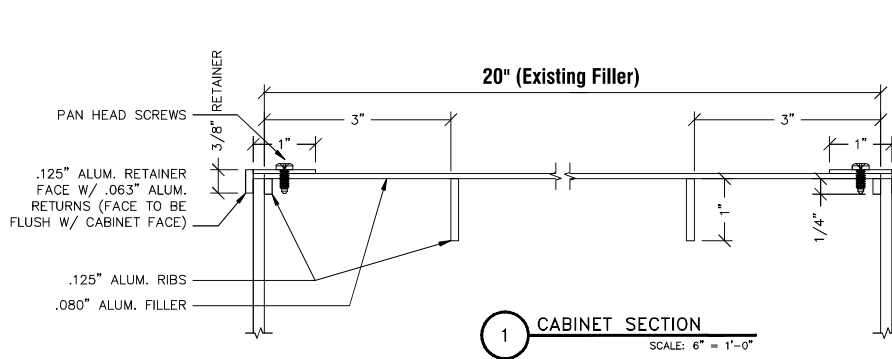

www.federalhealth.com

1845 Praeinct Line Road, Suite 100, Hurst, Texas 76054
T: 817.685.9078 F: 817.685.9103

Revisions:		
R1 BW 12.25.25 Add G & H to site plan & add building dims.	R5 GB 05.20.26 Add Dims for Decorative Trim @ Sign A.	
R2 GB 01.21.26 Rev Sign C Layout per Latest Update		
R3 BW 05.12.26 Add BMS dimensions & revise sq.ft. for A & H.		
R4 BW 05.19.26 Add dims for sign A elevation & revise sq.ft. for signs C & H.		
Colors Depicted in This Rendering May Not Match Actual Finished Materials. Refer To Product Samples For Exact Color Match.		
Client Approval/Date:		
Landlord Approval/Date:		

Account Rep:	Boyd Hippenstiel
Project Manager:	Donna Copp
Drawn By:	Joe Knestrick
UL Underwriters Laboratories Inc.	 ELECTRICAL TO USE U.L. LISTED COMPONENTS AND SHALL MEET ALL N.E.C. STANDARDS. ALL ELECTRICAL SIGNS ARE TO COMPLY WITH U.L. 48 AND ARTICLE 608 OF THE N.E.C. STANDARDS, INCLUDING THE PROPER GROUNDING AND BONDING OF ALL SIGNS.

Project / Location:

Store # T1934
8455 N. Wickham Rd.
Viera, FL 32940

Job Number:	23-93053-10
Date:	November 17, 2025
Sheet Number:	14 Of 14
Design Number:	23-93053-10 R5

This original drawing is provided as part of a planned project and is not to be exhibited, copied or reproduced without the written permission of Federal Health Sign Company, LLC or its authorized agent. ©FHSC

