

LEGAL DESCRIPTION:

BEGINNING AT THE SOUTHEAST CORNER OF THE SOUTHEAST 1/4 OF THE NORTHEAST 1/4 OF SECTION 7, TOWNSHIP 21 SOUTH, RANGE 35 EAST, BREVARD COUNTY, FLORIDA; THENCE RUN WEST ALONG THE SOUTH BOUNDARY LINE OF A TRACT OF LAND DESCRIBED IN DEED BOOK 299, PAGE 295, A DISTANCE OF 750 FEET, TO A POINT OF BEGINNING; THENCE RUN WEST AND CONTINUING ALONG THE SOUTH BOUNDARY LINE OF SAID TRACT DESCRIBED IN DEED BOOK 299, PAGE 295, TO THE EAST BOUNDARY LINE OF RIGHT-OF-WAY OF U.S. HIGHWAY 1; THENCE RUN NORTH ALONG SAID EAST BOUNDARY LINE OF U.S. HIGHWAY 1 RIGHT-OF-WAY, A DISTANCE OF 107 FEET; THENCE RUN EAST AND PARALLEL TO SAID SOUTH BOUNDARY LINE OF SAID TRACT DESCRIBED IN DEED BOOK 299, PAGE 295, TO A POINT DUE NORTH OF THE POINT OF BEGINNING; THENCE RUN SOUTH TO POINT OF BEGINNING. ALL LYING IN SECTION 7, TOWNSHIP 21 SOUTH, RANGE 35 EAST, BREVARD COUNTY, FLORIDA.

JOB NUMBER: 2201-210

FIELD WORK DATE: 01/28/2022

PROPERTY ADDRESS:
3003 HIGHWAY 1, MIMS, FL 32754

FLOOD INFORMATION:
PANEL NUMBER: 12009C0115H
FIRM DATE: JANUARY 29, 2021
FLOOD ZONE: X
BASE FLOOD ELEVATION: NA
COMMUNITY NAME: BREVARD COUNTY
COMMUNITY NUMBER: 125092

AERIAL PHOTOGRAPH



SURVEYOR'S LEGEND

A/C = AIR CONDITIONING
BB = BEARING BASIS
BFP = BACKFLOW PREVENTER
BLDG = BUILDING
BLK = BLOCK
BM = BENCHMARK
C = CURVE
CATV = CABLE T.V. RISER
CB = CATCH BASIN
CL = CENTERLINE
CLF = CHAIN LINK FENCE
CLP = CONCRETE LIGHT POLE
CONC = CONCRETE
CP = CONTROL POINT
CPP = CONCRETE POWER POLE
D = DEED
DF = DRAINFIELD
ELEV = ELEVATION
EM = ELECTRIC METER
EOW = EDGE OF WATER
EP = EDGE OF PAVEMENT
F = FIELD
FCM = FOUND CONCRETE MONUMENT
FDH = FOUND DRILL HOLE

FPE = FINISHED FLOOR ELEVATION
FIP = FOUND IRON PIPE
FIPC = FOUND IRON PIPE AND CAP
FIR = FOUND IRON ROD
FIRC = FOUND IRON ROD AND CAP
FN = FOUND NAIL
FN&D = FOUND NAIL AND DISC
FND = FOUND
FPK = FOUND PK NAIL
FPKD = FOUND PK NAIL AND DISC
FRRSPK = FOUND RAILROAD SPIKE
GAR = GARAGE
HYD = FIRE HYDRANT
ID = IDENTIFICATION
L = LENGTH
LB# = LICENSED BUSINESS
LS# = LICENSED SURVEYOR
M = MEASURED
MB = MAP BOOK
MES = MITERED END SECTION
MH = MANHOLE
MLP = METAL LIGHT POLE
OHW = OVERHEAD WIRES
P = PLAT
PB = PLAT BOOK
PC = POINT OF CURVATURE

PCP = POINT OF COMPOUND CURVATURE
PCP = PERMANENT CONTROL POINT
POB = POINT OF BEGINNING
POC = POINT OF COMMENCEMENT
PP = POOL PUMP
PRC = POINT OF REVERSE CURVATURE
PRM = PERMANENT REFERENCE MONUMENT
PT = POINT OF TANGENCY
R = RADIUS
RNG = RANGE
R/W = RIGHT OF WAY
S = SEPTIC
SEC = SECTION
SIR = SET IRON ROD AND CAP
SPKD = SET PK NAIL AND DISC
SV = SEWER VALVE
TBM = TEMPORARY BENCHMARK
TOB = TOP OF BANK
TWP = TOWNSHIP
TR = TELEPHONE RISER
TYP = TYPICAL
WIT = WITNESS
WLP = WOOD LIGHT POLE
WM = WATER METER
WPP = WOOD POWER POLE
WV = WATER VALVE

LINETYPES

— = BOUNDARY LINE
— = STRUCTURE LINE
— = CENTERLINE
— = EASEMENT LINE
— = FENCE LINE
- - - = OLD LOT LINE

SYMBOLS

⊙ = FIRE HYDRANT
⊗ = WATER METER
⊘ = POWER POLE
⊙ = GAS SERVICE
⊙ = LIGHT POLE
⊙ = WELL
⊙ = BENCHMARK
▣ = CATCH BASIN
⊙ = SANITARY MANHOLE
⊙ = CABLE T.V. SERVICE
⊙ = ELECTRIC SERVICE
⊙ = TELEPHONE SERVICE
⊙ = DRAINAGE MANHOLE
⊙ = SANITARY SERVICE

SURVEYOR'S NOTES

1. THIS SURVEY DOES NOT DETERMINE OR INDICATE LAND OWNERSHIP.
2. THE SURVEYOR DID NOT RESEARCH OR ABSTRACT THE LAND RECORDS FOR RIGHTS-OF-WAY, EASEMENTS, RESERVATIONS, DEED RESTRICTIONS, ZONING REGULATIONS, SETBACKS, LAND USE PLAN DESIGNATIONS, ADJOINING DEEDS, LIENS, MURPHY ACT RIGHTS-OF-WAY, AREAS OF LOCAL CONCERN, OR OTHER SIMILAR JURISDICTIONAL DETERMINATIONS. TO THE EXTENT THAT THIS TYPE OF INFORMATION IS SHOWN, IT IS SHOWN SOLELY ON THE BASIS OF INFORMATION PROVIDED BY THE CLIENT OR INFORMATION OTHERWISE KNOWN TO THE SURVEYOR AND MAY NOT BE COMPLETE.
3. UNDERGROUND UTILITIES, BUILDING FOUNDATIONS, AND OTHER UNDERGROUND FIXED IMPROVEMENTS WERE NOT LOCATED, UNLESS OTHERWISE INDICATED. TO THE EXTENT THAT THIS TYPE OF INFORMATION IS SHOWN, IT IS SHOWN SOLELY ON THE BASIS OF SURFACE INDICATIONS OBSERVED BY THE SURVEYOR AND MAY NOT BE COMPLETE.
4. JURISDICTIONAL WETLANDS AND ENDANGERED OR THREATENED SPECIES HABITAT, IF ANY, THAT MAY EXIST ON OR AROUND THE SURVEY SITE WERE NOT DETERMINED OR LOCATED.
5. THE SURVEY DATE IS THE FIELD DATE SHOWN IN THE TITLE BLOCK, NOT THE SIGNATURE DATE.
6. THIS SURVEY MAP OR THE COPIES THEREOF ARE NOT VALID WITHOUT THE SIGNATURE AND THE ELECTRONIC OR ORIGINAL RAISED SEAL OF A FLORIDA LICENSED SURVEYOR AND MAPPER.
7. FENCES SHOWN ON SURVEY ARE FOR ILLUSTRATIVE PURPOSES ONLY. FENCE TIES SHOWN ARE RELATIVE TO THE CENTER OF SAID FENCE. THE SURVEYOR WILL NOT BE RESPONSIBLE FOR DAMAGES RESULTING FROM THE REMOVAL AND/OR CHANGES TO ANY FENCES UNLESS THE SURVEY WAS PROVIDED SPECIFICALLY FOR FENCE LOCATION PURPOSES.
8. PROPERTY LINES AND OR IMPROVEMENTS SHOWN WERE PHYSICALLY LOCATED BY FIELD SURVEY.
9. MONUMENTS FOUND OR SET ARE SHOWN, CALCULATED LINES AND INFORMATION IS NOTED BY (C).
10. COMPUTATIONS OF LINES AND OR DATA NOT FOUND ARE SHOWN AS (C).
11. THIS SURVEY MEETS AND/OR EXCEEDS THE ACCURACY REQUIREMENTS PER FLORIDA ADMINISTRATIVE CODE, CHAPTER 5J-17.
12. PRIOR TO SURVEY INFORMATION OBTAINED WAS LEGAL DESCRIPTION FROM CLIENT OR FROM PUBLICLY PUBLISHED COUNTY TAX COLLECTOR SITE, RECORDED PLATS AND OR SECTION CORNER RECORDS IF APPLICABLE.
13. IF ONLY A DIGITAL SURVEY COPY IS REQUIRED A SURVEY REPORT WILL BE PLACED IN FILE. THE DIGITAL SURVEY IS NOT FULL AND COMPLETE WITHOUT THE SURVEY REPORT FILE.

SURVEYOR'S SIGNATURE

NOT VALID WITHOUT THE SIGNATURE AND ORIGINAL RAISED SEAL OR ELECTRONIC SEAL OF THE FLORIDA LICENSED SURVEYOR BELOW. THE SURVEYOR HEREBY CERTIFIES THAT THE ELECTRONIC SIGNATURE AND SEAL HEREON MEETS PROCEDURES SET FORTH IN CHAPTER 5J-17.062 OF THE FLORIDA ADMINISTRATIVE CODE, PURSUANT TO SECTION 472.025, FLORIDA STATUTES. THE SURVEYOR HEREBY CERTIFIES THAT THIS SURVEY MEETS THE STANDARDS OF PRACTICE FOR SURVEYS. SET FORTH BY THE FLORIDA BOARD OF SURVEYORS AND MAPPERS IN CHAPTER 5J-17.051 AND 5J-17.052 OF THE FLORIDA ADMINISTRATIVE CODE, PURSUANT TO SECTION 472.027, FLORIDA STATUTES.



2.1.22

DATE

BILL HYATT
SURVEYOR AND MAPPER #4636
STATE OF FLORIDA

CERTIFIED TO:

THOMAS N. HORTON
TITLE SOLUTIONS OF FLORIDA, LLC
ALLIANT NATIONAL TITLE INSURANCE COMPANY

KNOW IT NOW, INC.

PROFESSIONAL SURVEYING AND MAPPING
5220 US HIGHWAY 1, #104
VERO BEACH, FL 32967
PHONE - (888) 396-7770
WWW.KINSURVEY.COM



MAP OF BOUNDARY SURVEY PREPARED FOR THOMAS N. HORTON

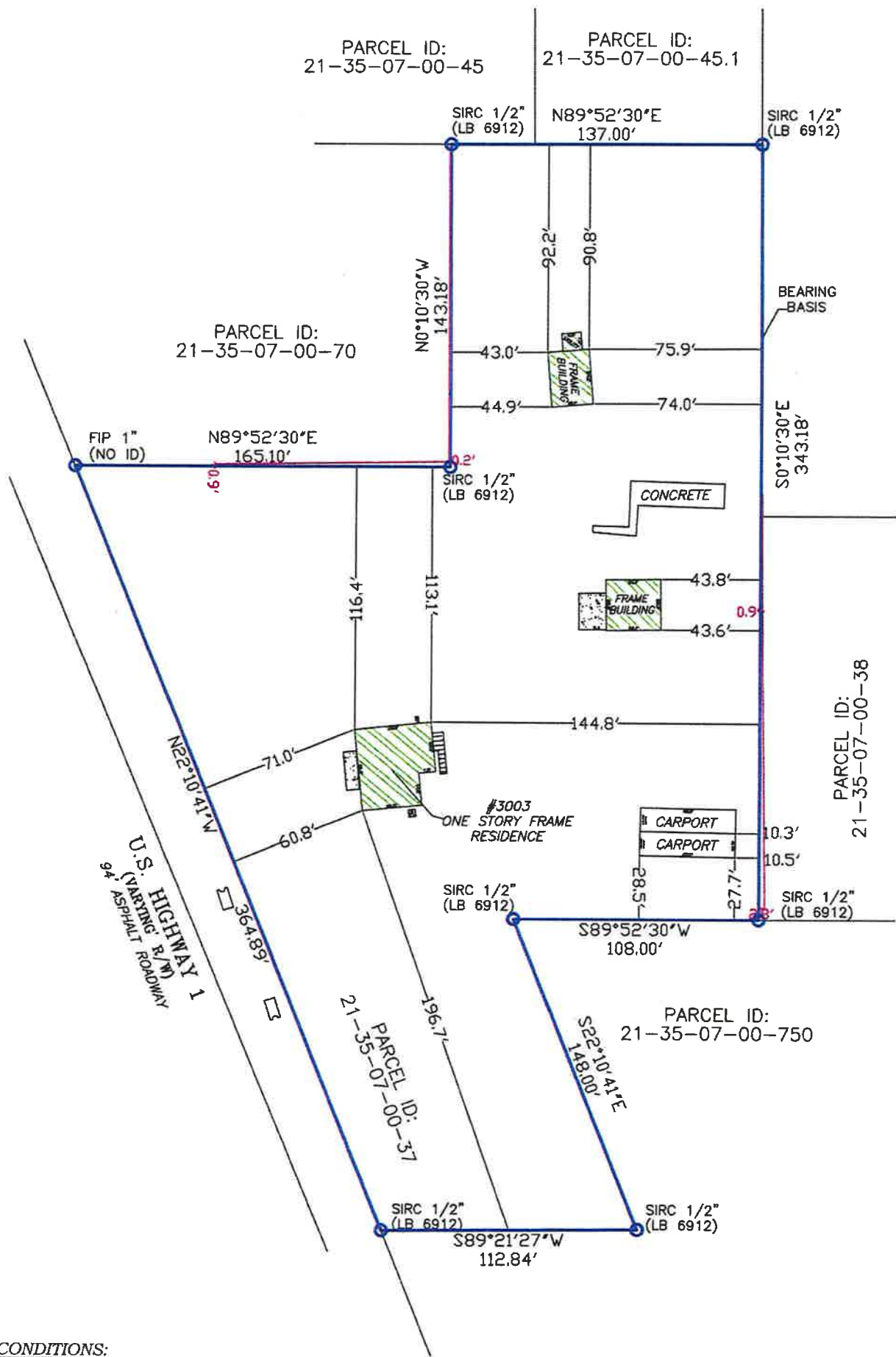

NOTES:
 ALL BEARINGS AND DISTANCES SHOWN ARE RECORD AND MEASURED, UNLESS OTHERWISE SHOWN.
 BEARINGS ARE BASED UPON THE RECORD BEARING FOR THE EAST LOT LINE.

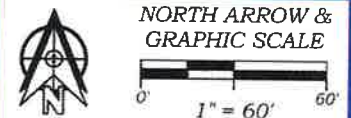

JOB # - 2201-210	REVISION -
FIELD DATE - 01/28/2022	REVISION -
DRAWN BY - D.B.	REVISION -
REVISION -	REVISION -
REVISION -	REVISION -
REVISION -	REVISION -

KNOW IT NOW, INC.
 PROFESSIONAL SURVEYING AND MAPPING
 5220 US HIGHWAY 1, # 104
 VERO BEACH, FL 32967
 PHONE - (888) 396-7770
 WWW.KINSURVEY.COM

FLORIDA BUSINESS CERTIFICATE OF AUTHORIZATION NUMBER LB 6912