

Plat of survey for: HENRY WARDWELL

DESCRIPTION: South 174.73 feet of the North 526.12 feet of Government Lot 1, Section 6, Township 30 South, Range 39 East, lying West of State Road A1A and South 174.73 feet of the North 526.12 feet of Government Lot 1, Section 1, Township 30 South, Range 38 East, all lying and being in Brevard County, Florida, less the South 154.72 feet thereof. Containing 0.35 acres, more or less.

Certified true and correct to the best of my knowledge and belief.

Hugh Smith, Jr.
 HUGH SMITH, JR.
 Florida Registered Land Surveyor No. 1761

Scale: 1" = 40.0' Date: 18 February 1981

NOTE: Shorelines as shown are not intended to represent a precise Mean High Water Line location in accordance with the requirements of the Florida Coastal Mapping Act.

SURVEYOR'S NOTE:
 THIS SURVEY WAS PREPARED FOR THE EXCLUSIVE USE
 OF THE CLIENT NAMED HEREON AND IS VALID ONLY
 WHEN EMBOSSED WITH THE SURVEYOR'S SEAL

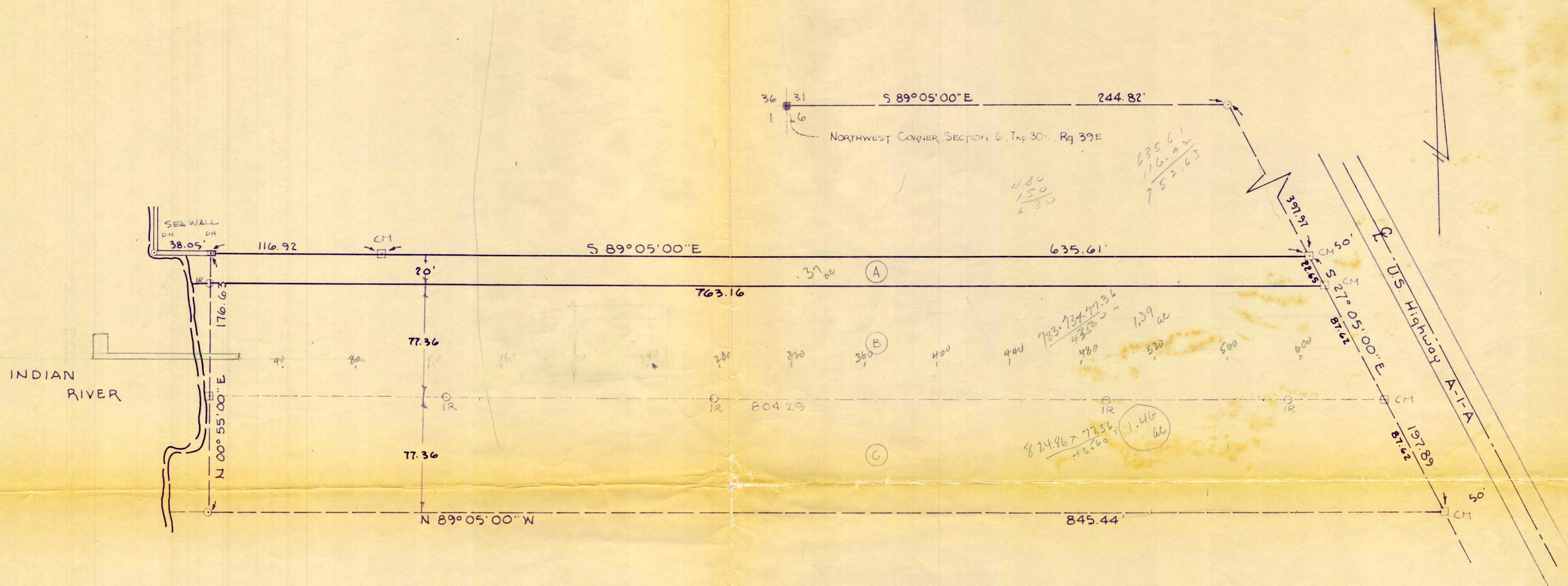

Plat of survey for: HENRY WARDWELL

DESCRIPTION: South 174.73 feet of the North 526.12 feet of Government Lot 1, Section 6, Township 30 South, Range 39 East, lying West of State Road A1A and South 174.73 feet of the North 526.12 feet of Government Lot 1, Section 1, Township 30 South, Range 38 East, all lying and being in Brevard County, Florida, less the South 154.72 feet thereof. Containing 0.35 acres, more or less.

Certified true and correct to the best of my knowledge and belief.

Hugh Smith, Jr.
 HUGH SMITH, JR.
 Florida Registered Land Surveyor No. 1761

Scale: 1" = 40.0' Date: 18 February 1981

NOTE: Shorelines as shown are not intended to represent a precise Mean High Water Line location in accordance with the requirements of the Florida Coastal Mapping Act.

SURVEYOR'S NOTE
 THIS SURVEY WAS PREPARED FOR THE EXCLUSIVE USE
 OF THE CLIENT NAMED HEREON AND IS VALID ONLY
 WHEN EMBOSSED WITH THE SURVEYOR'S SEAL