

LOCATION MAP

FERRIS, JOHN C
26V00029

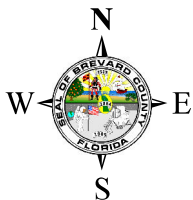

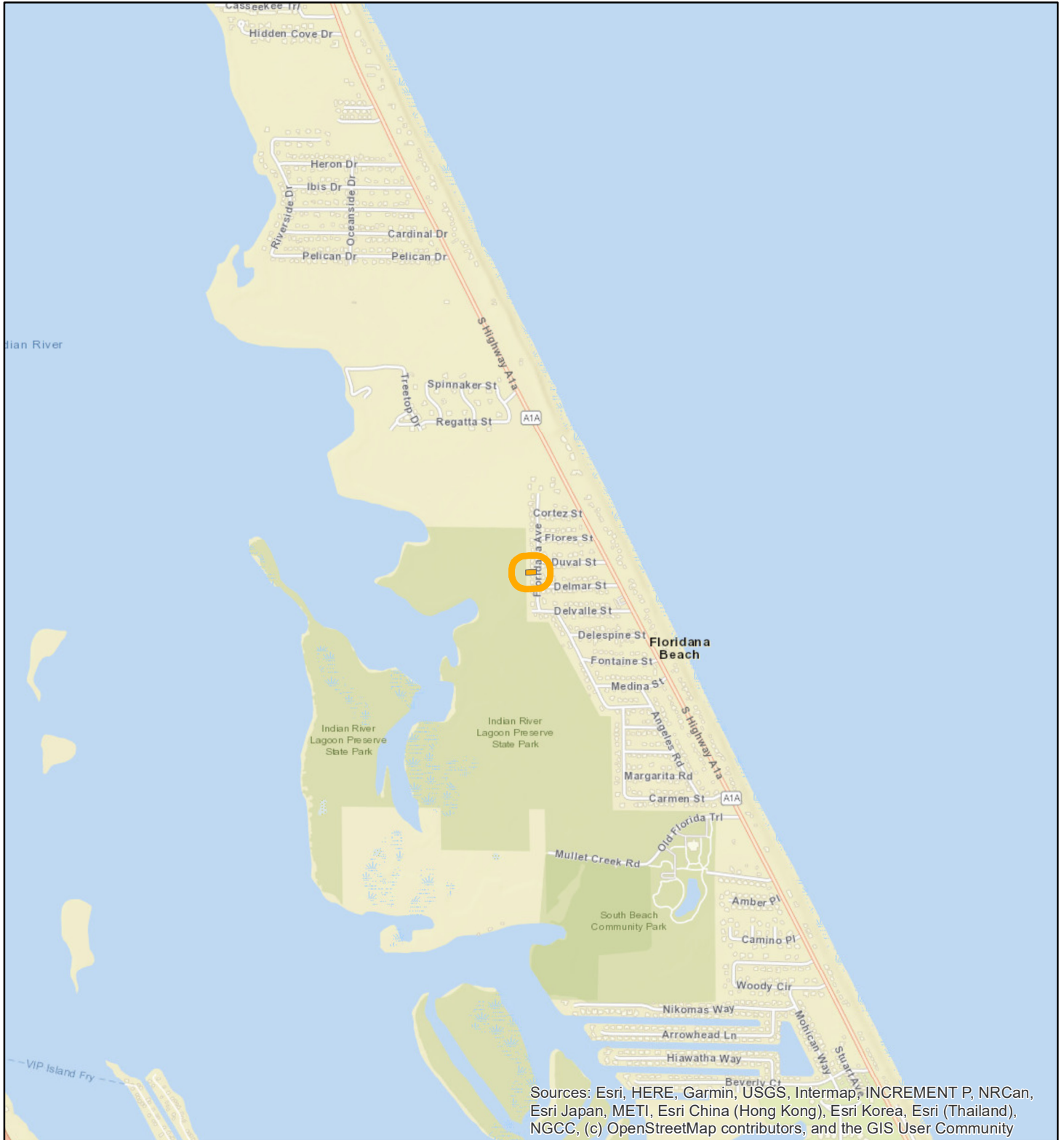

1:24,000 or 1 inch = 2,000 feet

Buffer Distance: 200 feet

This map was compiled from recorded documents and does not reflect an actual survey. The Brevard County Board of County Commissioners does not assume responsibility for errors or omissions hereon.

Produced by BoCC - GIS Date: 4/23/2026

-  Buffer
-  Subject Property

ZONING MAP

FERRIS, JOHN C
26V00029

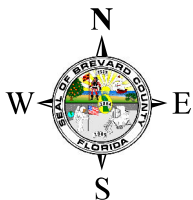
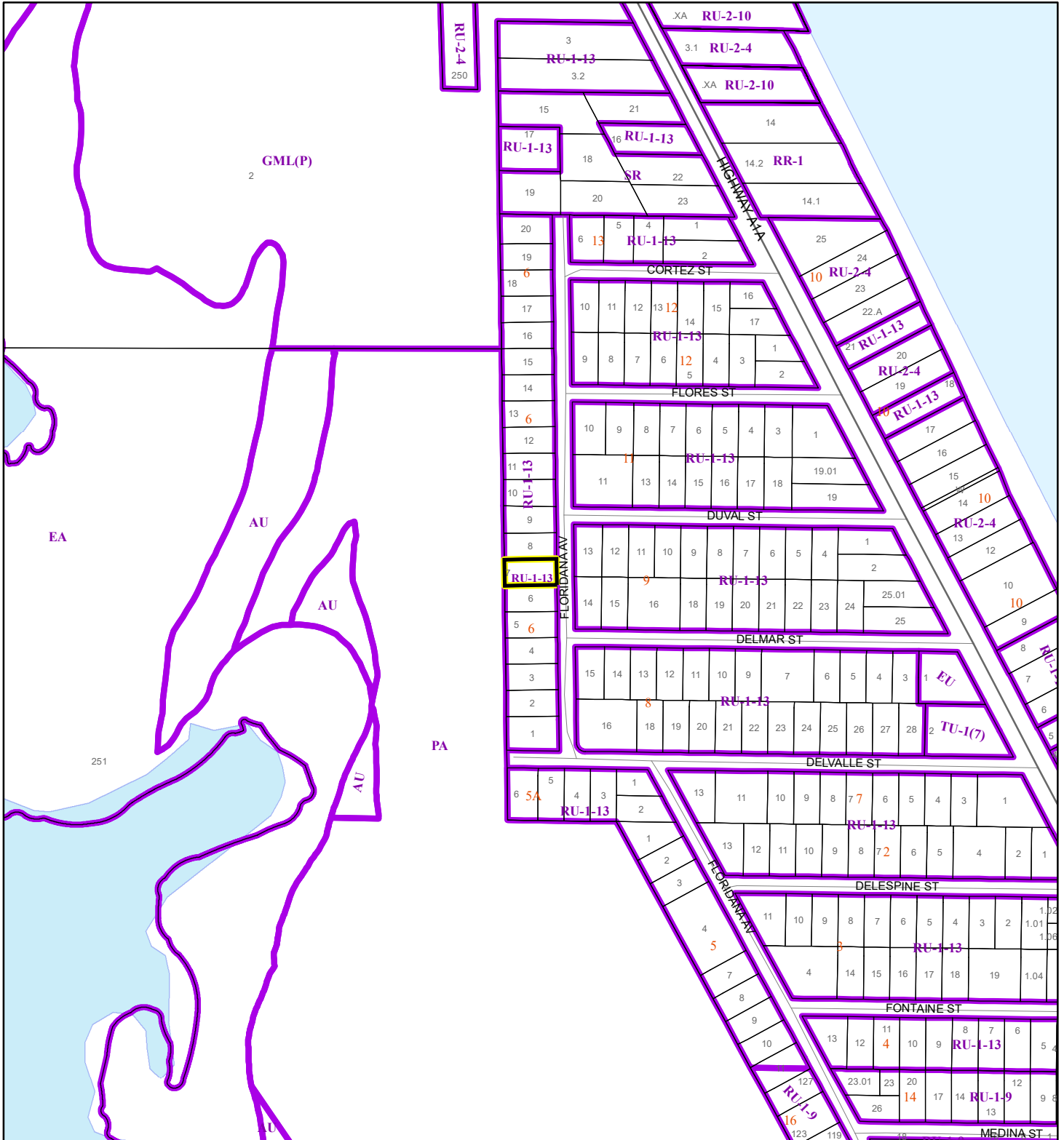

1:4,800 or 1 inch = 400 feet

This map was compiled from recorded documents and does not reflect an actual survey. The Brevard County Board of County Commissioners does not assume responsibility for errors or omissions hereon.

Produced by BoCC - GIS Date: 4/23/2026

 Subject Property

 Parcels

 Zoning

AERIAL MAP

FERRIS, JOHN C
26V00029

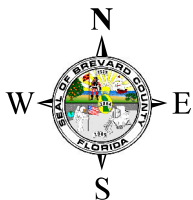
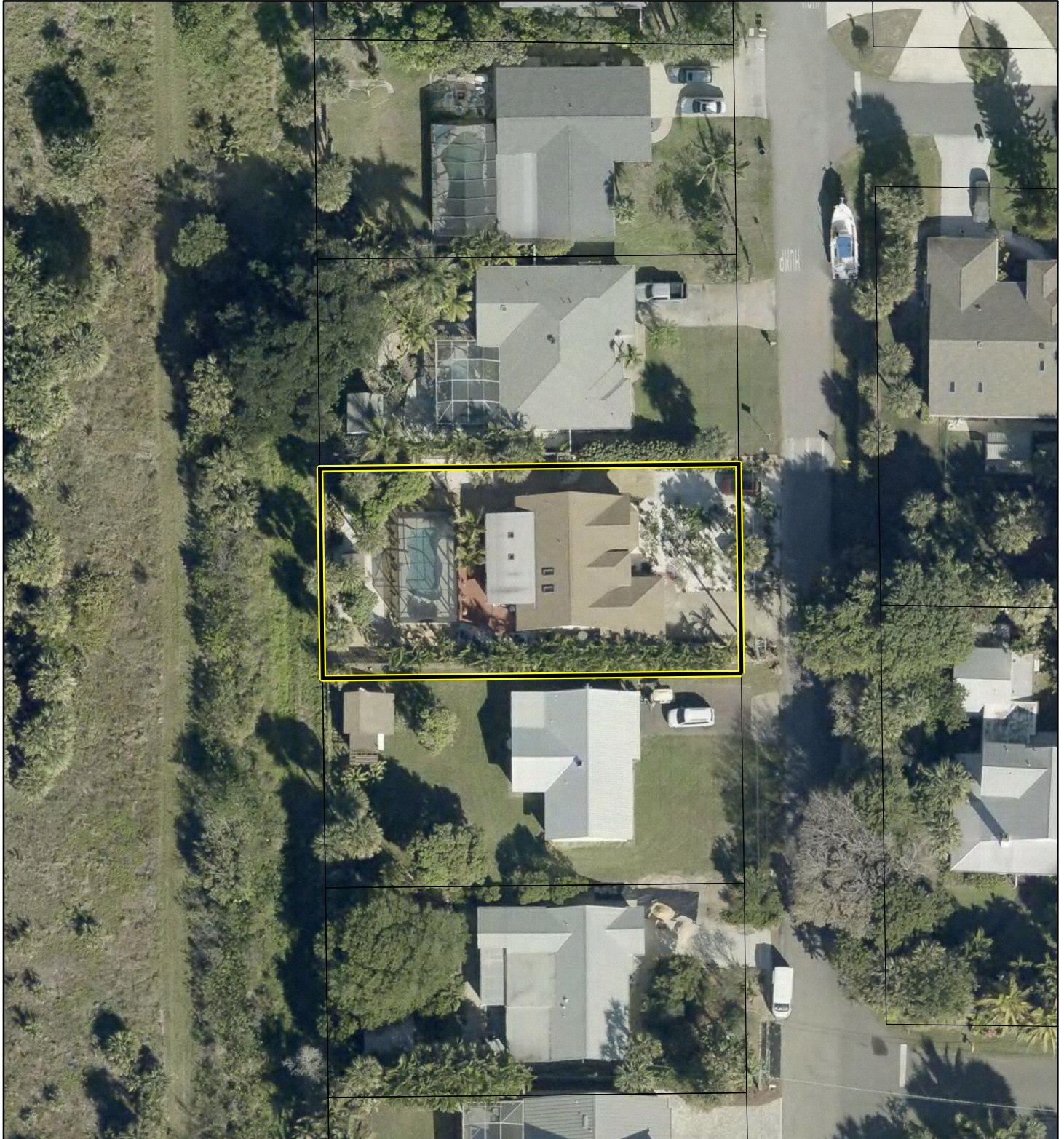

1:600 or 1 inch = 50 feet

PHOTO YEAR: 2026

This map was compiled from recorded documents and does not reflect an actual survey. The Brevard County Board of County Commissioners does not assume responsibility for errors or omissions hereon.

Produced by BoCC - GIS Date: 4/23/2026

 Subject Property

 Parcels