

LOCATION MAP

Maddox, Adriana
24V00023

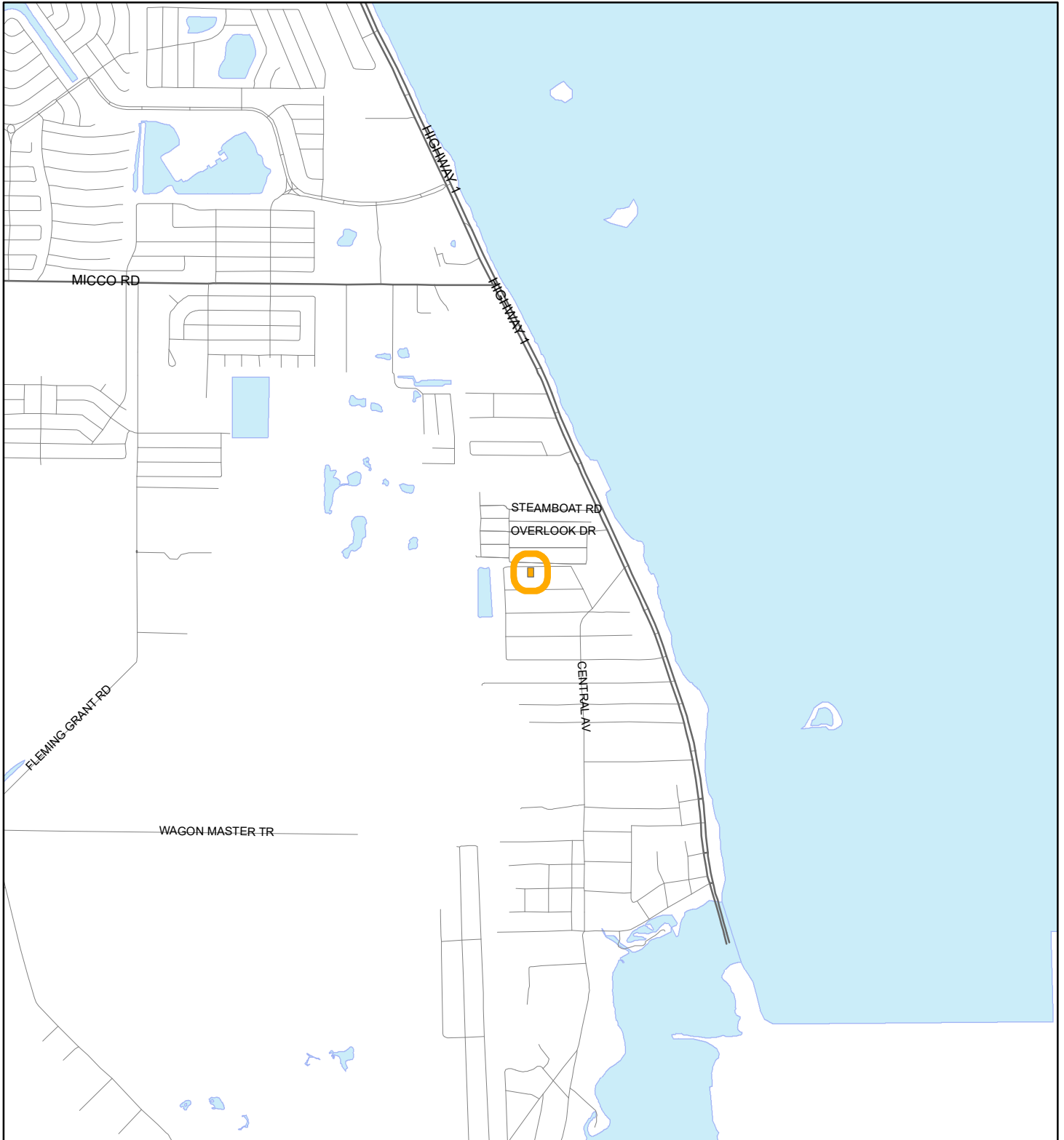

1:24,000 or 1 inch = 2,000 feet

Buffer Distance: 200 feet

This map was compiled from recorded documents and does not reflect an actual survey. The Brevard County Board of County Commissioners does not assume responsibility for errors or omissions hereon.

Produced by BoCC - GIS Date: 5/30/2024

-  Buffer
-  Subject Property

ZONING MAP

Maddox, Adriana
24V00023

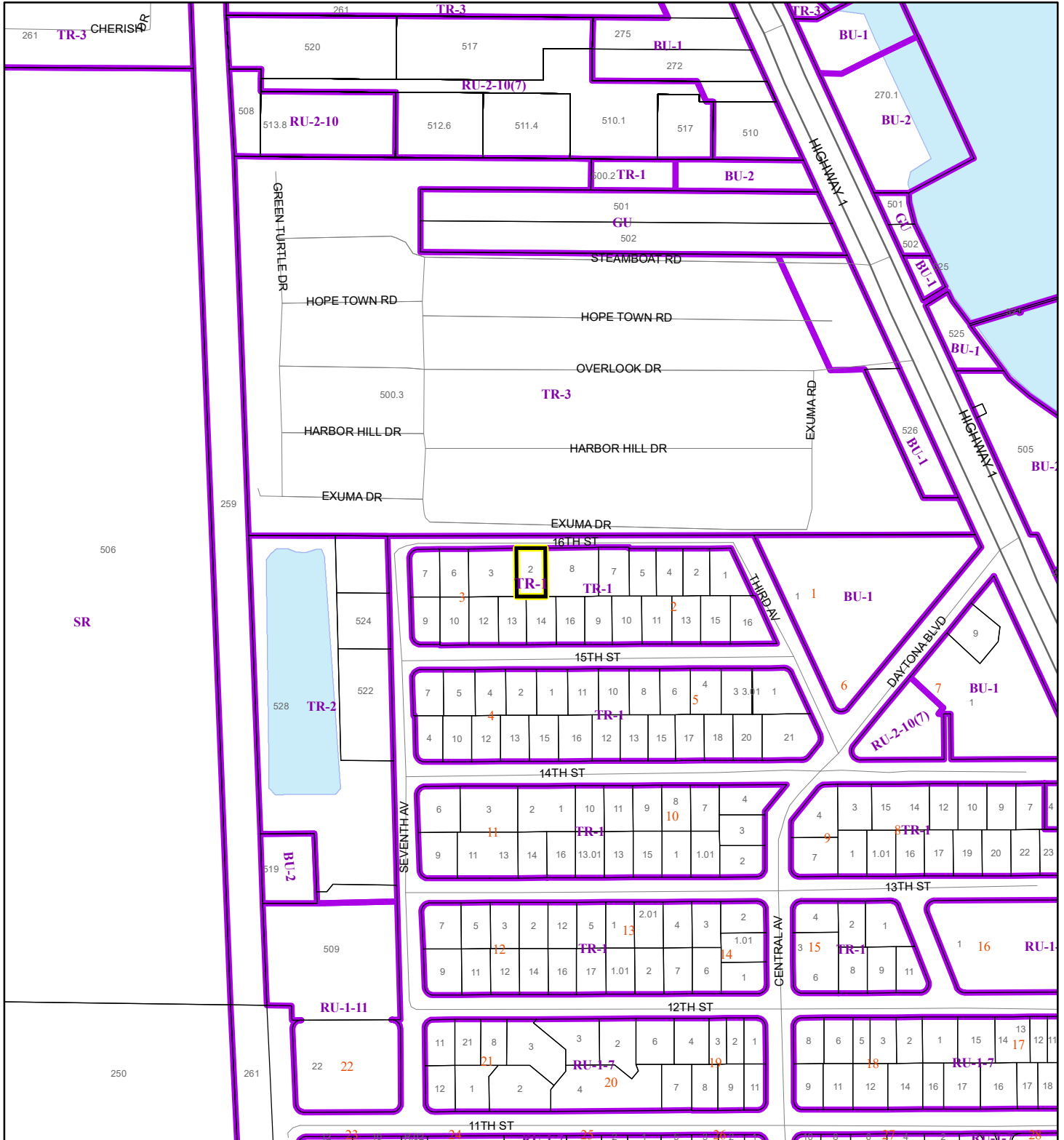

1:4,800 or 1 inch = 400 feet

Subject Property

Parcels

Zoning

This map was compiled from recorded documents and does not reflect an actual survey. The Brevard County Board of County Commissioners does not assume responsibility for errors or omissions hereon.

Produced by BoCC - GIS Date: 5/30/2024

AERIAL MAP

Maddox, Adriana
24V00023

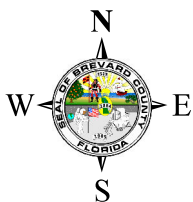
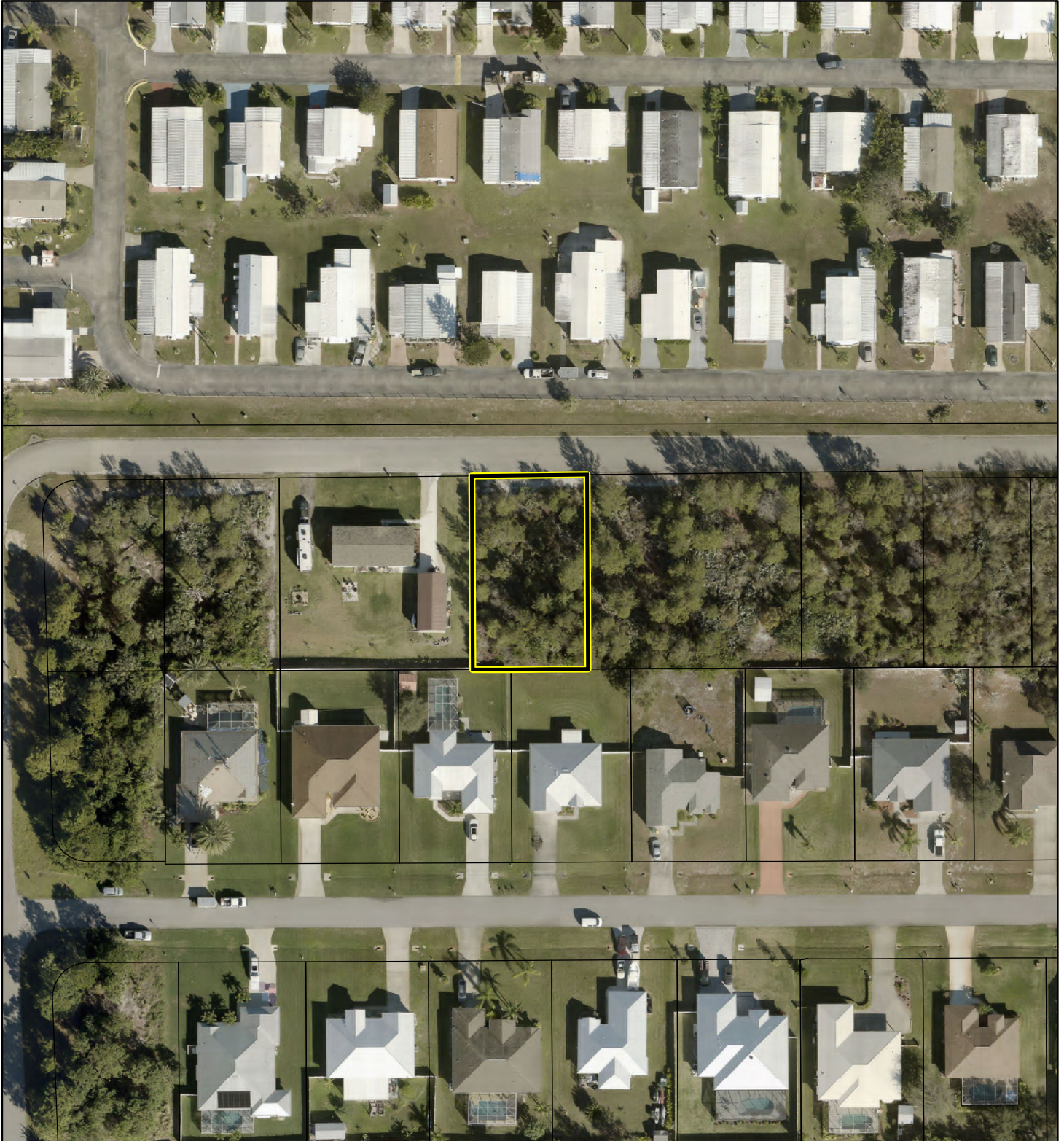

1:1,200 or 1 inch = 100 feet

PHOTO YEAR: 2023

This map was compiled from recorded documents and does not reflect an actual survey. The Brevard County Board of County Commissioners does not assume responsibility for errors or omissions hereon.

Produced by BoCC - GIS Date: 5/30/2024

 Subject Property

 Parcels

RADIUS MAP

Maddox, Adriana
24V00023

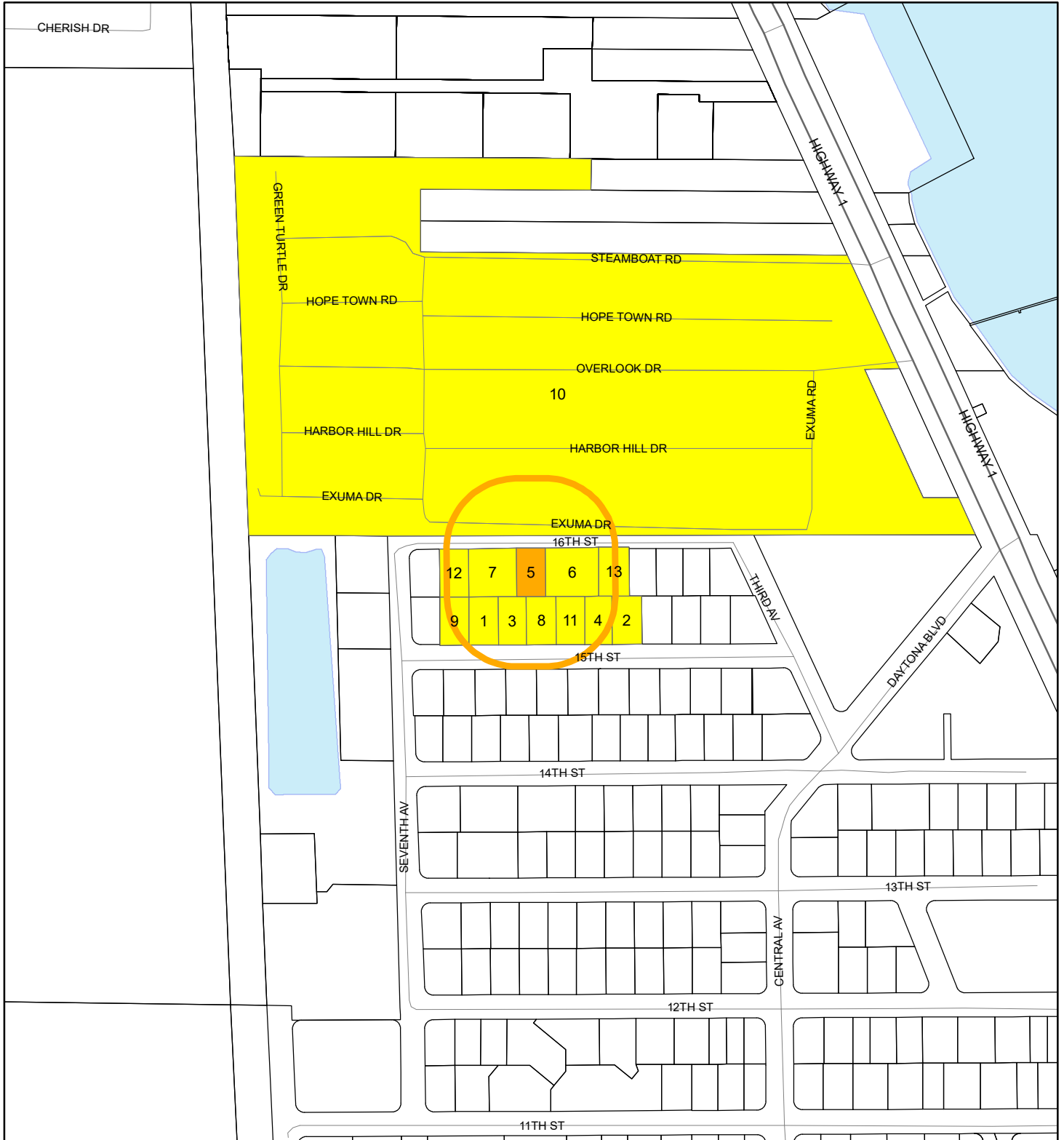



1:4,800 or 1 inch = 400 feet

Buffer Distance: 200 feet

This map was compiled from recorded documents and does not reflect an actual survey. The Brevard County Board of County Commissioners does not assume responsibility for errors or omissions hereon.

Produced by BoCC - GIS Date: 5/30/2024

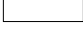
-  Buffer
-  Subject Property
-  Notify Property
-  Parcels