

Lng Entertainment Productions

Address: 785 Cone Rd, Merritt Island, FL 32952

Phone: +1 321-453-4990

Recording Studio Business was closed due to excessive flooding after land elevation/development and hurricanes.

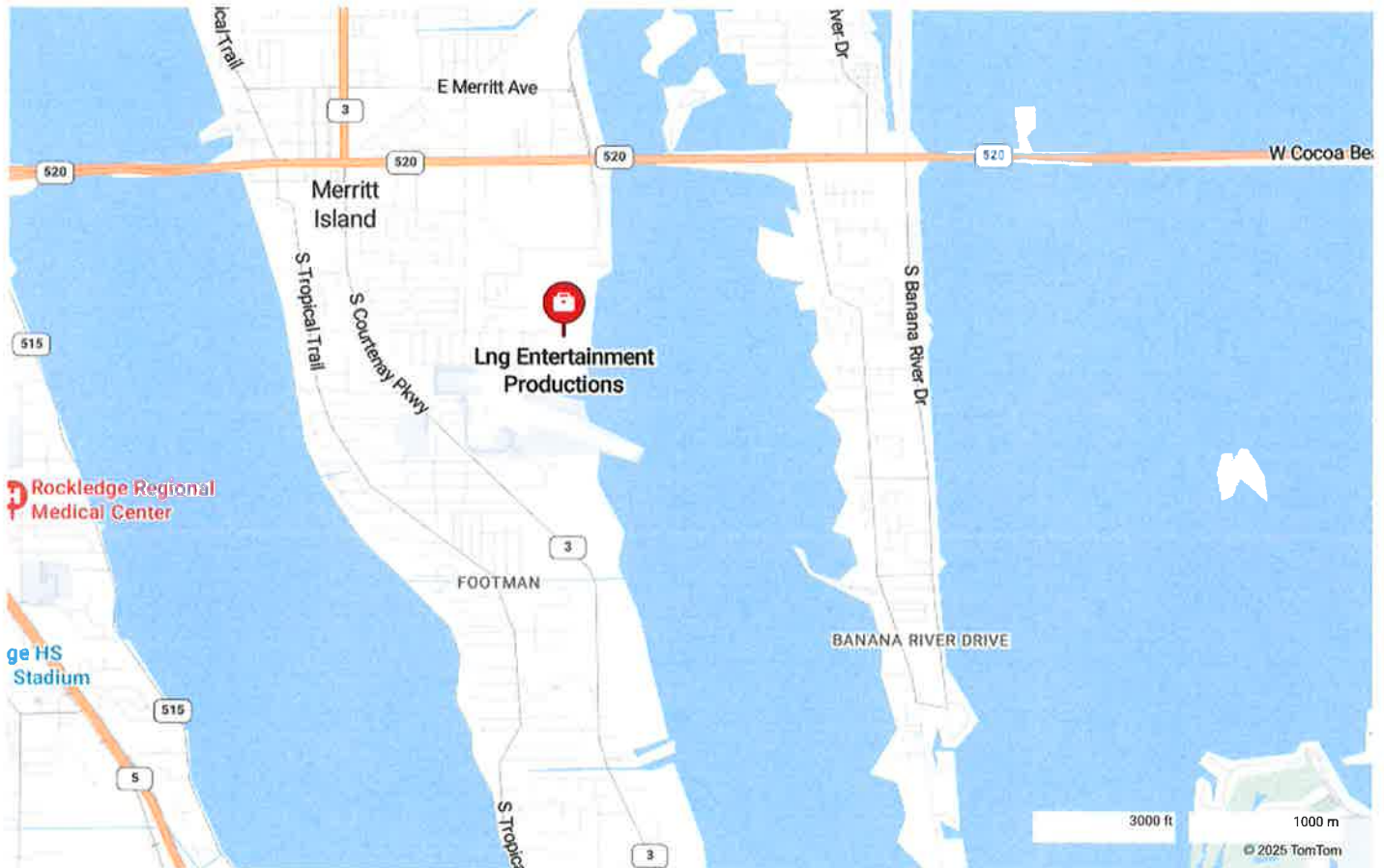



FEMA



Policy Number: RL10969092
Insurance Provider: NFIP DIRECT SERVICING AGENT
Insured Property Location: 785 CONE RD
MERRITT IS, FL 32952-

Date: July 31, 2023

NFIP PROPERTY CLAIMS HISTORY

Keep this for your records. **THIS IS NOT A BILL.**

The following information reflects the claims paid by the National Flood Insurance Program (NFIP) since 1978 for the property listed above. This claims history applies to a building's property address regardless of ownership or mitigation actions. Claims paid within 180 days of the date of this claims history report may not be included.

In some instances, the total number of claims listed in this claims history may differ from the number of *NFIP Prior Claims* listed on your Declarations Page. Some claims captured below may not be reported there. Refer to the "What happens to my premium if I file a claim?" section on page 2 for a more detailed explanation.

How can I limit flood damage and property loss?

There are several mitigation actions you can take to reduce the impacts of flood damage, such as elevating your structure (for example, on posts, piles, or piers), elevating your machinery and equipment, or installing flood openings. Contact your insurance agent or provider and community official to discuss mitigation options.

The Flood Mitigation Assistance (FMA) program provides funds on an annual basis to states, local communities, tribes, and territories to spend on mitigation projects that can help reduce the risk of flood damage to your property and, ultimately, your flood insurance premium. While individual policyholders cannot apply directly, please contact your local Floodplain Manager or State Hazard Mitigation Officer (SHMO) or visit fema.gov/grants/mitigation/floods for more information.

#	Date of Loss	Building Payments	Contents Payments	Total Payments
1	9/29/2022	\$39,779.29	\$0.00	\$39,779.29
2	9/11/2017	\$71,108.96	\$0.00	\$71,108.96
3	9/4/2004	\$11,078.96	\$0.00	\$11,078.96
4	10/15/1999	\$7,595.29	\$0.00	\$7,595.29
Amount of Total Claims Paid:				\$129,562.50

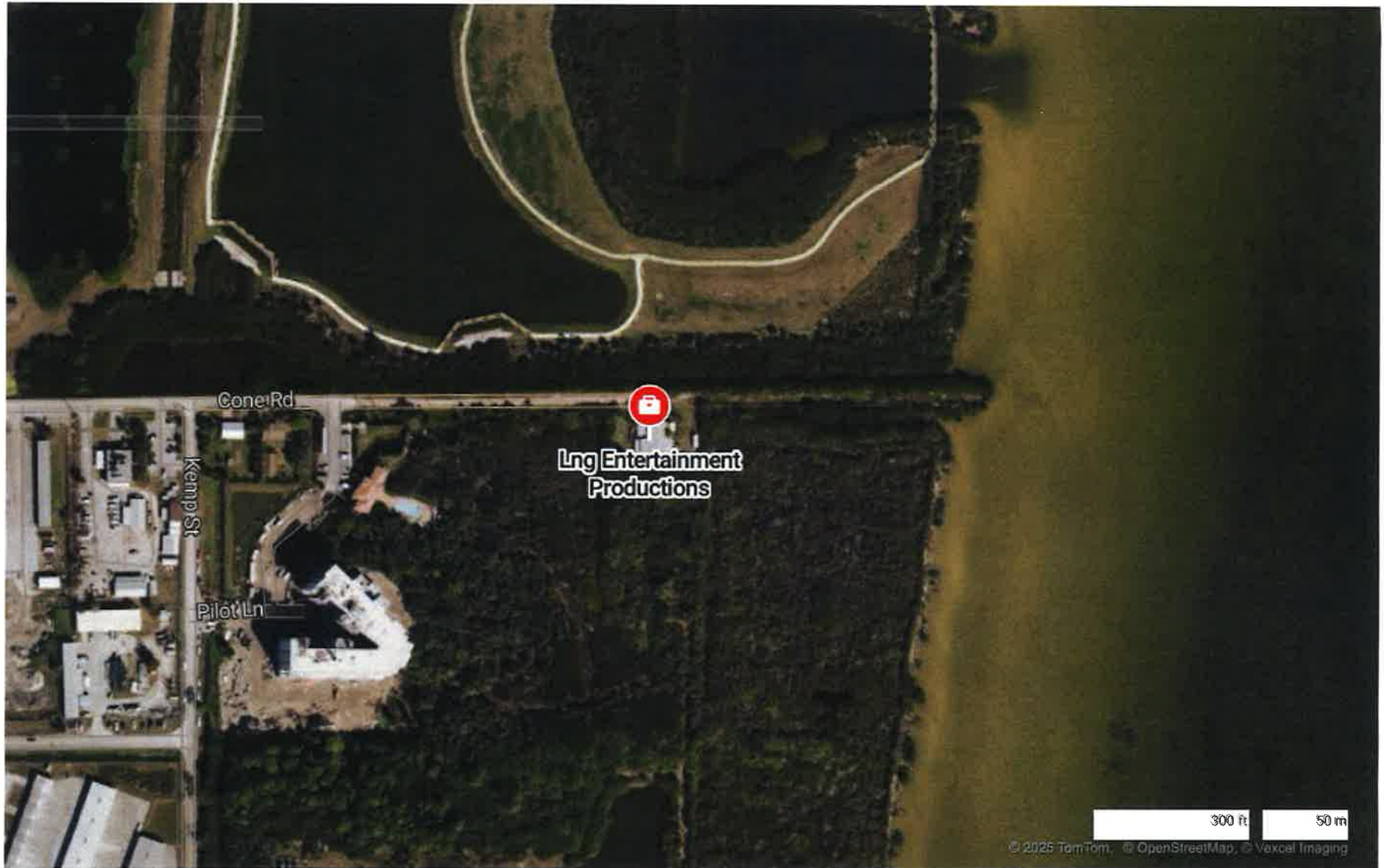

785 Cone Road

Legend

-  785 Cone Rd
-  Brevard County Parks & Recreation
-  Feature 1
-  River Fly-In Condominiums

785 Cone Rd

River Fly-In Condominiums

Brevard County

Cone Rd

Google Earth

Image Landsat / Copernicus

500 ft



< 785 Cone Rd

Contact agent



Map Street view



Layers



Directions

Map



Mr Stor-It

Cone Rd

Brevard County
Parks & Recreation

Cone Rd

Cone Rd

Cone Rd

Poinsetta Dr

Kemp St



River Fly-In
Condominiums



Nearby



Schools



Neighborhoods

Google

Map data ©2025 Imagery ©2025 Airbus, Maxar Technologies Report a map error













