

# LOCATION MAP

## Section 18, Township 26 South, Range 37 East - District: 2

PROPERTY LOCATION: Property is located on the East Side of US 1 and South of Suntree Boulevard.

OWNERS NAME(S): IR TIKI, LLC, Brevard County, Ashma Luthra

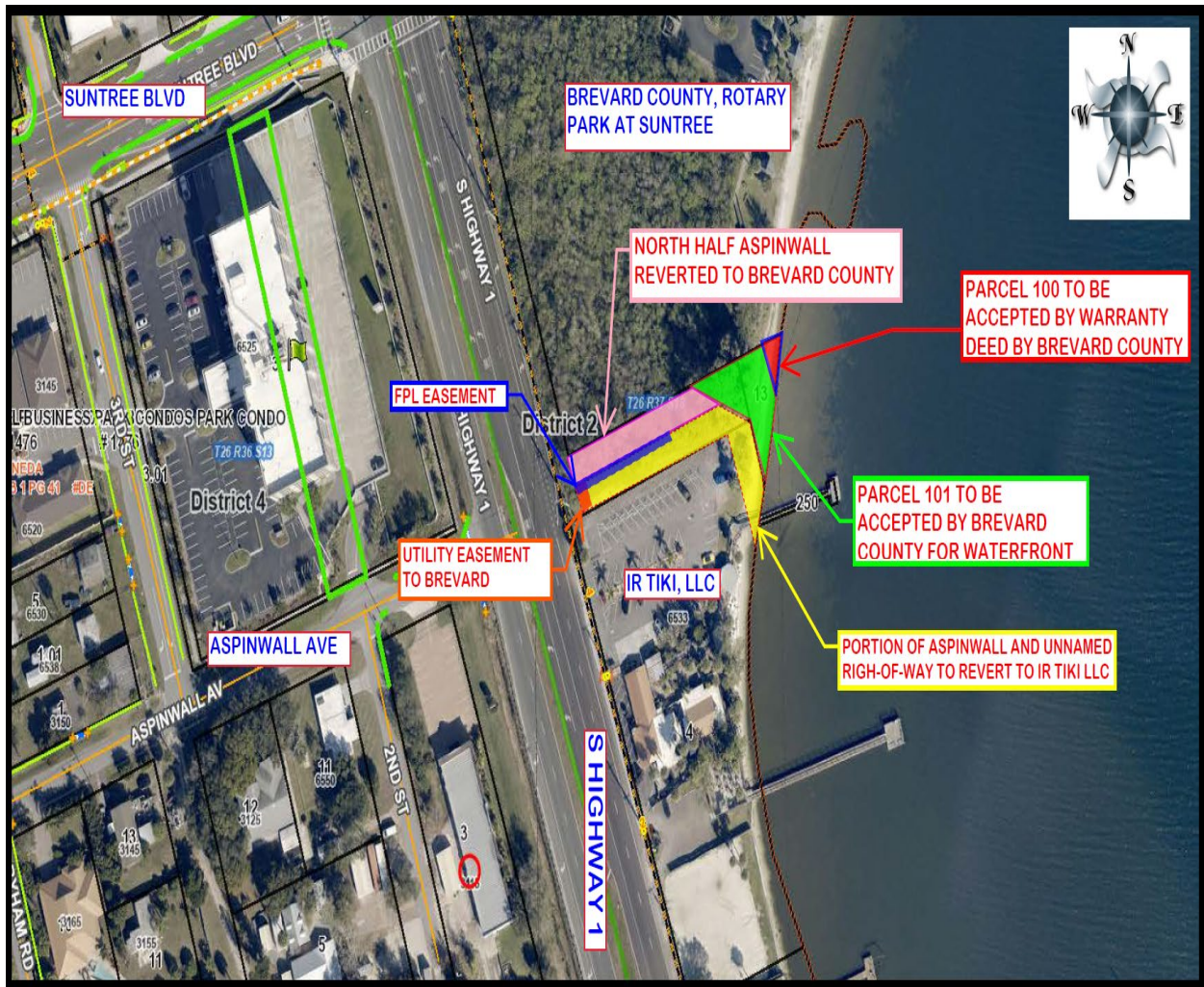

Figure 1: An image of an aerial location map showing portions of Aspinwall Ave and an Unnamed Right-of-Way to be vacated, deeded, and easements granted.