

MAP OF BOUNDARY SURVEY

TRACT "A"

*CITY WATER AVAILABLE TO LOT

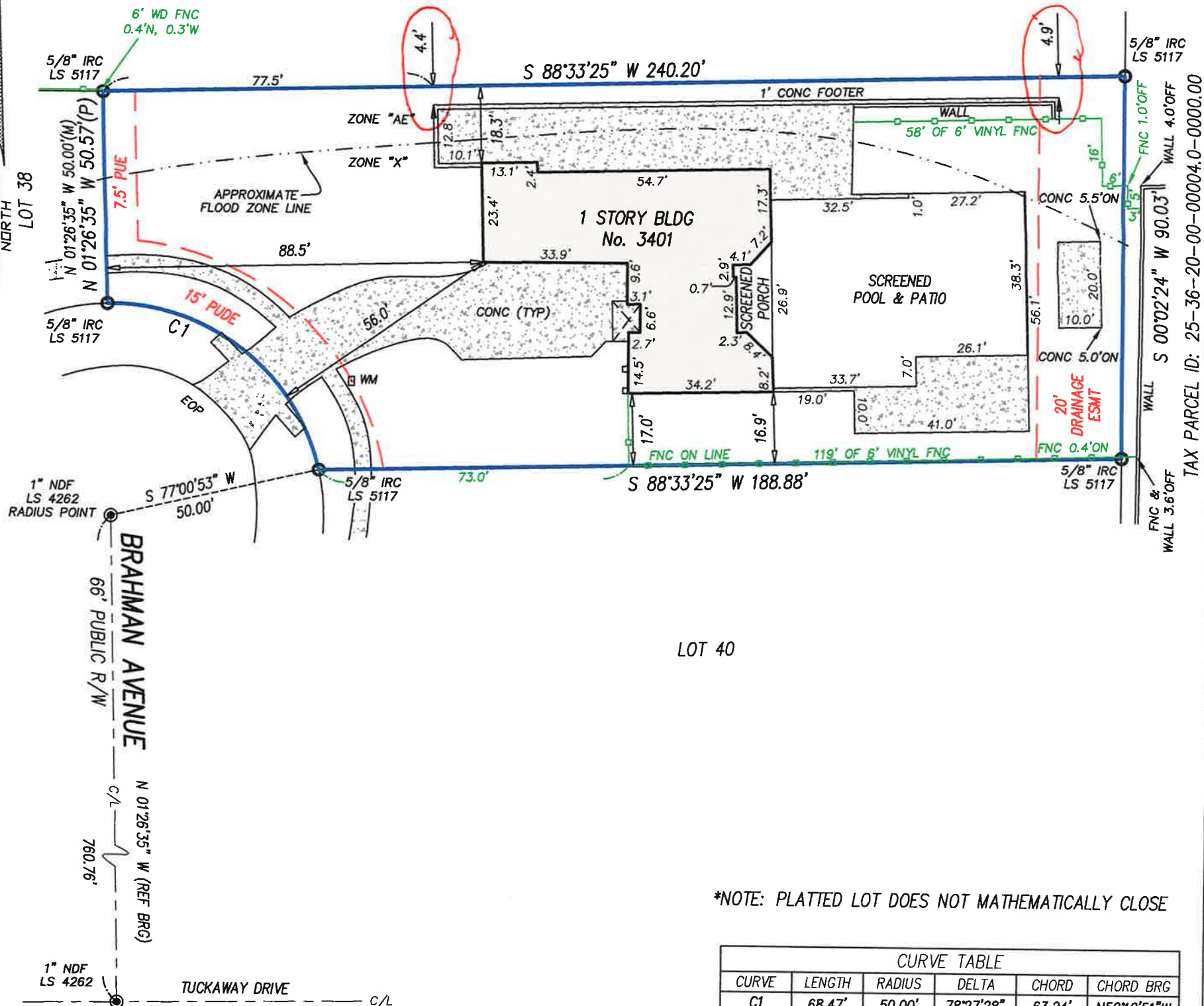

LOT 40

*NOTE: PLATTED LOT DOES NOT MATHEMATICALLY CLOSE

CURVE TABLE					
CURVE	LENGTH	RADIUS	DELTA	CHORD	CHORD BRG
C1	68.47'	50.00'	78°27'28"	63.24'	N52°12'51"W

A = ARC
A/C = AIR CONDITIONER
BFE = BASE FLOOD ELEVATION
BLDG = BUILDING
BLK = BLOCK
BM = BENCHMARK
BRG = BEARING
(C) = CALCULATED
CATV = CABLE TELEVISION
CBS = CONCRETE BLOCK STRUCTURE
CHD = CHORD
C/L = CENTERLINE
CLF = CHAIN LINK FENCE
CMF = CONCRETE MONUMENT FOUND
CMP = CORRUGATED METAL PIPE
CONC = CONCRETE
COR = CORNER
(D) = DEED
DB = DEED BOOK
DHF = DRILL HOLE FOUND
ELEC = ELECTRIC
ELEV = ELEVATION
ENC = ENCROACHMENT
EOP = EDGE OF PAVEMENT
ESMT = EASEMENT
FB = FIELD BOOK

LEGEND

FEMA = FEDERAL EMERGENCY MANAGEMENT AGENCY
FF = FINISHED FLOOR
FNC = FENCE
FND = FOUND
FP&L = FLORIDA POWER & LIGHT COMPANY
ID = IDENTIFICATION
IPF = IRON PIPE FOUND
IRC = IRON ROD & CAP FOUND
IRF = IRON ROD FOUND
IRS = 5/8" IRON ROD SET "LB 7838"
LB = LICENSED BUSINESS NUMBER
LS = (RLS) or (PLS) REGISTERED OR PROFESSIONAL LAND SURVEYOR
(M) = MEASURED
NAVD = NORTH AMERICAN VERTICAL DATUM
NDF = NAIL & DISK FOUND
NDS = 1 1/4" NAIL & DISK SET "LB 7838"
NGVD = NATIONAL GEODETIC VERTICAL DATUM
No. = NUMBER
O/H = OVERHEAD
ORB = OFFICIAL RECORDS BOOK
O/S = OFFSET
(P) = PLAT
PB = PLAT BOOK

PC = POINT OF CURVATURE
PCC = POINT OF COMPOUND CURVATURE
PCP = PERMANENT CONTROL POINT
PI = POINT OF INTERSECTION
PLS = PROFESSIONAL LAND SURVEYOR
POB = POINT OF BEGINNING
POC = POINT OF COMMENCEMENT
PRC = POINT OF REVERSE CURVATURE
PRM = PERMANENT REFERENCE MONUMENT
PSM = PROFESSIONAL SURVEYOR AND MAPPER
PT = POINT OF TANGENCY
PUDE = PUBLIC UTILITY & DRAINAGE EASEMENT
PUE = PUBLIC UTILITY EASEMENT
R = RADIUS
REF = REFERENCE
RNG = RANGE
R/W = RIGHT OF WAY
SEC = SECTION
SFHA = SPECIAL FLOOD HAZARD AREAS
TEL = TELEPHONE RISER
TWP = TOWNSHIP
TYP = TYPICAL
UP = UTILITY POLE
WD = WOOD
WIT-COR = 5/8" IRON ROD SET WITH CAP "WITNESS LB 7838"
WM = WATER METER
XCF = CROSS CUT FOUND

LEGAL DESCRIPTION:

LOT 39, TUCKAWAY LAKE ESTATES, ACCORDING TO THE PLAT THEREOF, AS RECORDED IN PLAT BOOK 39, PAGES 41-43, PUBLIC RECORDS OF BREVARD COUNTY, FLORIDA

NOTES:

- BEARINGS BASED ON THE C/L BEING N 01°26'35" W AS PER PLAT (SEE SKETCH)
- ELEVATIONS BASED ON _____
- FLOOD ZONE "X" & "AE", MAP No. 12009C0436H COMMUNITY No. 125092, JANUARY 29, 2021. FLOOD ZONE INFORMATION DEPICTED HEREON IS APPROXIMATE. FEMA RETAINS SOLE AUTHORITY REGARDING BOUNDARY AND EXTENT OF SFHA.
- HORIZONTAL CLOSURE MEETS OR EXCEEDS THE ACCURACY REQUIREMENTS FOR SUBURBAN LAND AS PER FLORIDA STATUTE 5J-17-6.003
- BEARINGS, DISTANCES OR ANGLES SHOWN ARE THE SAME AS PLAT, DEED OR RECORD UNLESS SHOWN OTHERWISE.
- NOT VALID WITHOUT THE SIGNATURE AND THE ORIGINAL RAISED SEAL OF A FLORIDA LICENSED SURVEYOR AND MAPPER. ADDITIONS OR DELETIONS TO SURVEY MAPS OR REPORTS BY OTHER THAN THE SIGNING PARTY, IS PROHIBITED WITHOUT WRITTEN CONSENT OF THE SIGNING PARTY.
- THE SURVEYOR HAS NOT LOCATED NOR ATTEMPTED TO LOCATE ANY UNDERGROUND UTILITIES, FOUNDATIONS, OR STRUCTURES OTHER THAN THOSE THAT MAY BE SHOWN HEREON.
- ONLY BOUNDARY CORNER MONUMENTS AS SHOWN HEREON ARE TO BE USED FOR THE LOCATION AND CONSTRUCTION OF IMPROVEMENTS.
- UNLESS OTHERWISE INDICATED THIS SURVEY WAS PREPARED WITHOUT BENEFIT OF A TITLE SEARCH OR ATTORNEY'S TITLE OPINION.

CERTIFIED TO:

KENNETH KURT KROKENBERGER AND TINA C. KROKENBERGER

CERTIFICATION:

I HEREBY CERTIFY THAT THE ATTACHED SURVEY WAS DONE UNDER MY DIRECTION AND MEETS THE STANDARDS AND PRACTICE SET FORTH BY THE FLORIDA BOARD OF PROFESSIONAL LAND SURVEYORS IN CHAPTER 5J-17 FLORIDA ADMINISTRATIVE CODE PURSUANT TO SECTION 472.027 FLORIDA STATUTES.

DATE: 11/10/21

JOEL A. SEYMOUR PROFESSIONAL LAND SURVEYOR AND MAPPER
STATE OF FLORIDA No. LS 6133

DRAWN BY: JIL

SCALE 1 INCH = 30 FEET

Kane Surveying, Inc.
FLORIDA LICENSED BUSINESS No. LB 7838
505 DISTRIBUTION DRIVE
MELBOURNE, FLORIDA 32904
(321) 676-0427 FAX (321) 984-1448