

# MAP OF BOUNDARY SURVEY

HENRY AVENUE - 50' PUBLIC R/W

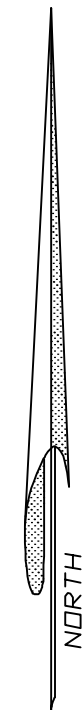

## LEGAL DESCRIPTION:

LOTS 36-44, BLOCK 9, JUNE PARK, ACCORDING TO THE PLAT THEREOF, AS RECORDED IN PLAT BOOK 4, PAGE 4, PUBLIC RECORDS OF BREVARD COUNTY, FLORIDA

## GRAPHIC SCALE

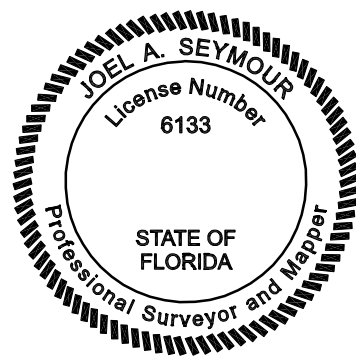
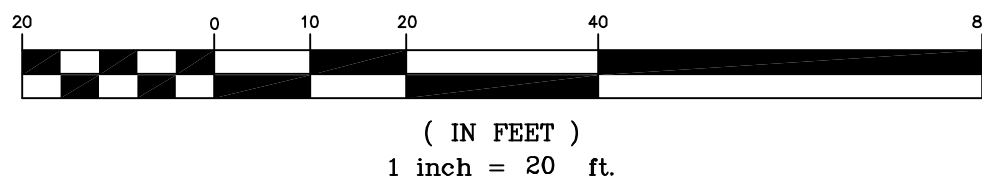

## CERTIFICATION:

I HEREBY CERTIFY: THAT THE ATTACHED SURVEY WAS DONE UNDER MY DIRECTION AND MEETS THE STANDARDS AND PRACTICE SET FORTH BY THE FLORIDA BOARD OF PROFESSIONAL LAND SURVEYORS IN CHAPTER 5J-17 FLORIDA ADMINISTRATIVE CODE PURSUANT TO SECTION 472.027 FLORIDA STATUTES.

DATE: 11/26/25

JOEL A. SEYMOUR PROFESSIONAL LAND SURVEYOR AND MAPPER  
STATE OF FLORIDA No. 6133

DRAWN BY: JED

SCALE 1 INCH = 20 FEET

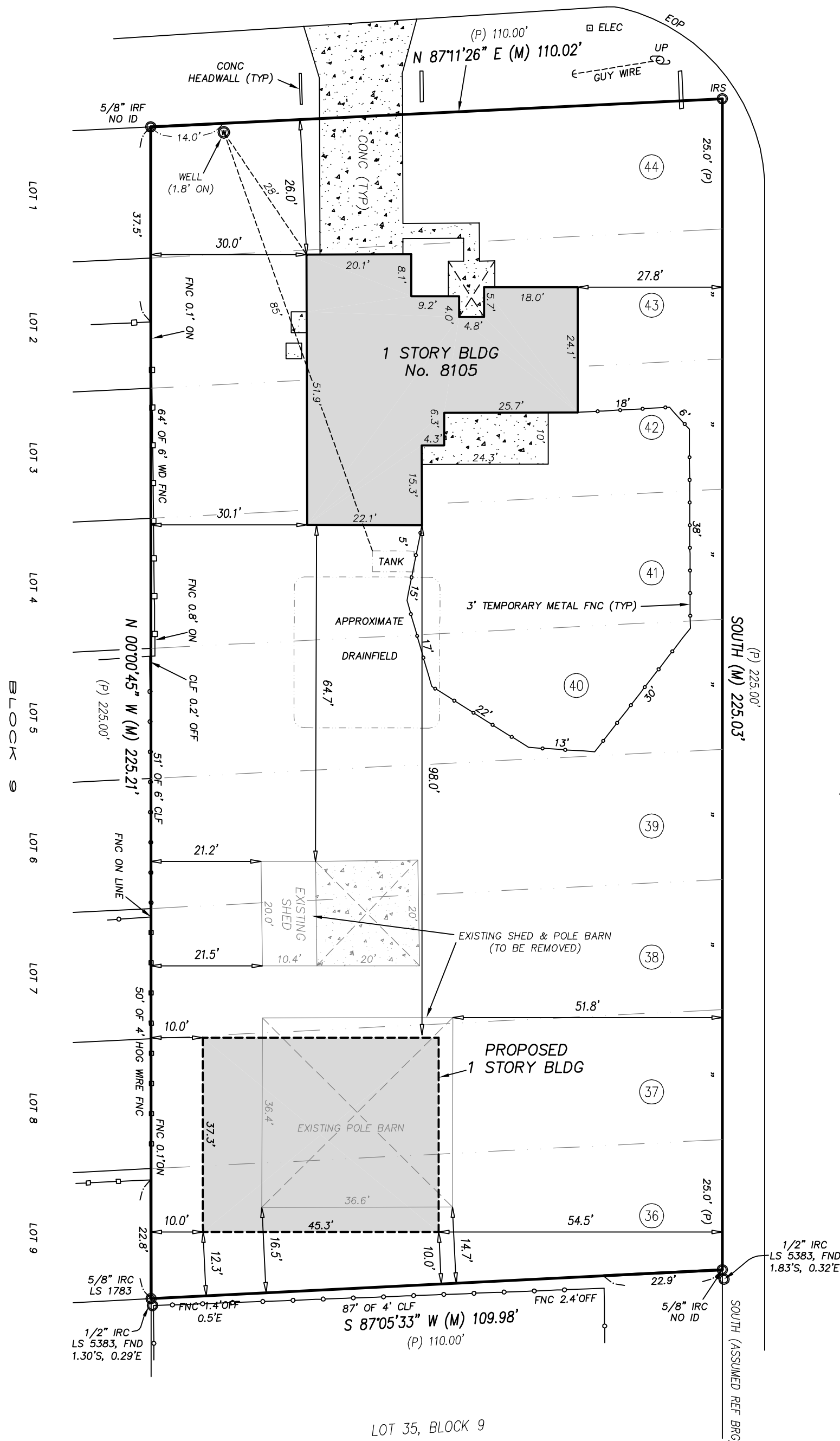

VINE STREET - 40' PUBLIC R/W

## LEGEND

A = ARC  
A/C = AIR CONDITIONER  
BFE = BASE FLOOD ELEVATION  
BLDG = BUILDING  
BLK = BLOCK  
BM = BENCHMARK  
BRG = BEARING  
(C) = CALCULATED  
CATV = CABLE TELEVISION  
CBS = CONCRETE BLOCK STRUCTURE  
CHD = CHORD  
C/L = CENTERLINE  
CLF = CHAIN LINK FENCE  
CMF = CONCRETE MONUMENT FOUND  
CMP = CORRUGATED METAL PIPE  
CONC = CONCRETE  
COR = CORNER  
(D) = DEED  
DB = DEED BOOK  
DA = DELTA ANGLE  
ELEC = ELECTRIC  
ELEV = ELEVATION  
ENC = ENCROACHMENT  
EOP = EDGE OF PAVEMENT  
ESMT = EASEMENT  
FB = FIELD BOOK  
FEMA = FEDERAL EMERGENCY MANAGEMENT AGENCY  
FF = FINISHED FLOOR  
FNC = FENCE  
FND = FOUND  
FP&L = FLORIDA POWER & LIGHT COMPANY  
ID = IDENTIFICATION  
IPF = IRON PIPE FOUND  
IRC = IRON ROD & CAP FOUND  
IRF = IRON ROD FOUND  
IRS = 5/8\"/>

CERTIFIED TO: DEWEY BRONSON DEFOE

## NOTES:

- BEARINGS BASED ON THE W. R/W LINE BEING SOUTH AS PER PLAT (SEE SKETCH)
- ELEVATIONS BASED ON \_\_\_\_\_
- FLOOD ZONE "X", MAP No. 12009C0583G COMMUNITY No. 125092, FIRM INDEX DATE: JANUARY 29, 2021. FLOOD ZONE INFORMATION DEPICTED HEREON IS APPROXIMATE. FEMA RETAINS SOLE AUTHORITY REGARDING BOUNDARY AND EXTENT OF SFHA.
- HORIZONTAL CLOSURE MEETS OR EXCEEDS THE ACCURACY REQUIREMENTS FOR SUBURBAN LAND AS PER FLORIDA STATUTE 5J-17-6.003
- BEARINGS, DISTANCES OR ANGLES SHOWN ARE THE SAME AS PLAT, DEED OR RECORD UNLESS SHOWN OTHERWISE.
- NOT VALID WITHOUT THE SIGNATURE AND THE ORIGINAL RAISED SEAL, OR THE DIGITAL SIGNATURE AND SEAL OF A FLORIDA LICENSED SURVEYOR AND MAPPER. ADDITIONS OR DELETIONS TO SURVEY MAPS OR REPORTS BY OTHER THAN THE SIGNING PARTY OR PARTIES IS PROHIBITED WITHOUT WRITTEN CONSENT OF THE SIGNING PARTY OR PARTIES.
- THE SURVEYOR HAS NOT LOCATED NOR ATTEMPTED TO LOCATE ANY UNDERGROUND UTILITIES, FOUNDATIONS, OR STRUCTURES OTHER THAN THOSE THAT MAY BE SHOWN HEREON.
- ONLY BOUNDARY CORNER MONUMENTS AS SHOWN HEREON ARE TO BE USED FOR THE LOCATION AND CONSTRUCTION OF IMPROVEMENTS.
- UNLESS OTHERWISE INDICATED THIS SURVEY WAS PREPARED WITHOUT BENEFIT OF A TITLE SEARCH OR ATTORNEY'S TITLE OPINION.

JUNEPARK/L36-44B9 JOB No. 24511

Kane Surveying, Inc.  
FLORIDA LICENSED BUSINESS No. LB 7838  
505 DISTRIBUTION DRIVE  
MELBOURNE, FLORIDA 32904  
(321) 676-0427

BOUNDARY

DATE: 11/21/25